Alto Metals Ltd

Western Australia

THE KEYS TO DISCOVERING GOLD AT SANDSTONE

RIU Resources Investor Roadshow

September 2018

Disclaimer & Forward Looking Statements

Disclaimer

This document has been prepared by Alto Metals Limited (the "Company"). It should not be considered as an invitation or offer to subscribe for or purchase any securities in the Company or as an inducement to make an invitation or offer with respect to those securities. No agreement to subscribe for securities in the Company will be entered into on the basis of this document. This document is provided on the basis that neither the Company nor its officers, shareholders, related bodies corporate, partners, affiliates, employees, representatives and advisers make any representation or warranty (express or implied) as to the accuracy, reliability, relevance or completeness of the material contained in the document and nothing contained in the document is, or may be relied upon as a promise, representation or warranty, whether as to the past or the future. The Company hereby excludes all warranties that can be excluded by law.

The document may contain forward-looking information and prospective financial material, which is predictive in nature and may be affected by inaccurate assumptions or by known or unknown risks and uncertainties, and may differ materially from results ultimately achieved. All references to future production, production targets and resource targets and infrastructure access are subject to the completion of all necessary feasibility studies, permitting, construction, financing arrangements and infrastructure-related agreements. Where such a reference is made, it should be read subject to this paragraph and in conjunction with further information about the Mineral Resources and Exploration Results, as well as the Competent Persons' statements. All persons should consider seeking appropriate professional advice i reviewing the document and all other information with respect to the Company and evaluating the business, financial performance and operations of the Company. Neither the provision of the document nor any information contained in the document or subsequently communicated to any person in connection with the document is, or should be taken as, constituting the giving of investment advice to any person.

Forward-looking statements

This document may contain certain forward-looking statements. Such statements are only predictions, based on certain assumptions and involve known and unknown risks, uncertainties and other factors, many of which are beyond the Company's control. Actual events or results may differ materially from the events or results expected or implied in any forward-looking statement. The inclusion of such statements should not be regarded as a representation, warranty or prediction with respect to the accuracy of the underlying assumptions or that any forward looking statements will be or are likely to be fulfilled. The Company undertakes no obligation to update any forward-looking statement to reflect events or circumstances after the date of this document (subject to securities exchange disclosure requirements). The information in this document does not take into account the objectives, financial situation or particular needs of any person. Nothing contained in this document constitutes investment, legal, tax or other advice.

No New Information or Data

This presentation contains references to Mineral Resource estimates, which have been cross referenced to previous market announcements made by the Company. The Company confirms that it is not aware of any new information or data that materially affects the information included in the relevant market announcements and, in the case of estimates of Mineral Resources that all material assumptions and technical parameters underpinning the estimates in the relevant market announcement continue to apply and have not materially changed. With regards to Exploration Results, please refer to ASX announcement on that said date for full details on these exploration results. Alto Metals Ltd is not aware of any new information or data that materially effects the information in the said announcements.

Corporate Overview

Share Price Close 10 Sept 2018	$0.045
Shares on Issue	195M
Performance Shares (vendors) Performance Rights (management)	25M 6.75M
Market Capitalisation	~$8.8M
Cash at 24 Sept 2018	$0.5M

Terry Streeter	Non-executive Chairman Founder & former Chairman Western Areas Nl
Dermot Ryan	Managing Director Exploration geologist 41 years experience
Terry Wheeler	Non-executive Director Minerals Chemist- Businessman 50 years experience
Dr Jingbin Wang	Non-executive Director Geologist 25+ years global experience
Pat Holywell	CFO & Company Secretary Accountant 15+ years experience
Dr Changshun Jia	Chief Geologist Geologist 15+ years global experience
Dr David Groves	Chairman of Alto External Research Committee Emeritus Professor of Geology- UWA- retired

Top 10 hold 95.4M Shares (48.9%) 21 SEP 2018

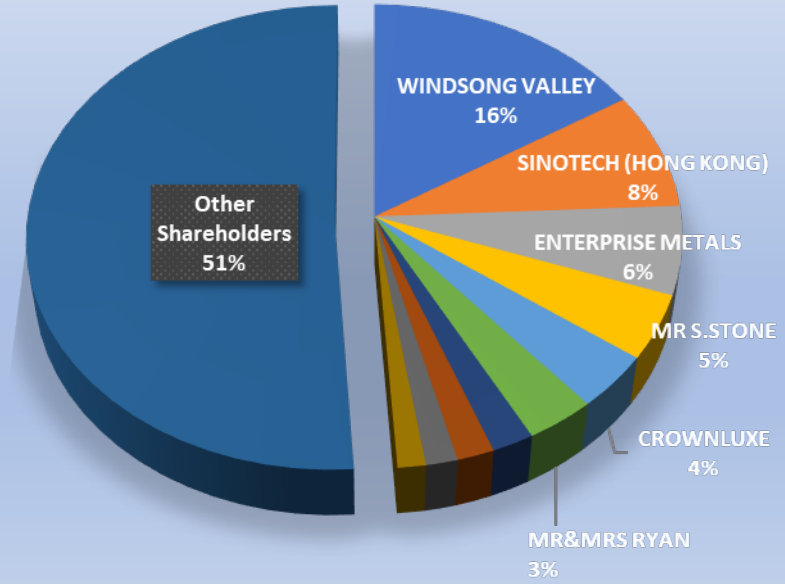

Alto Metals share price – 12 Months

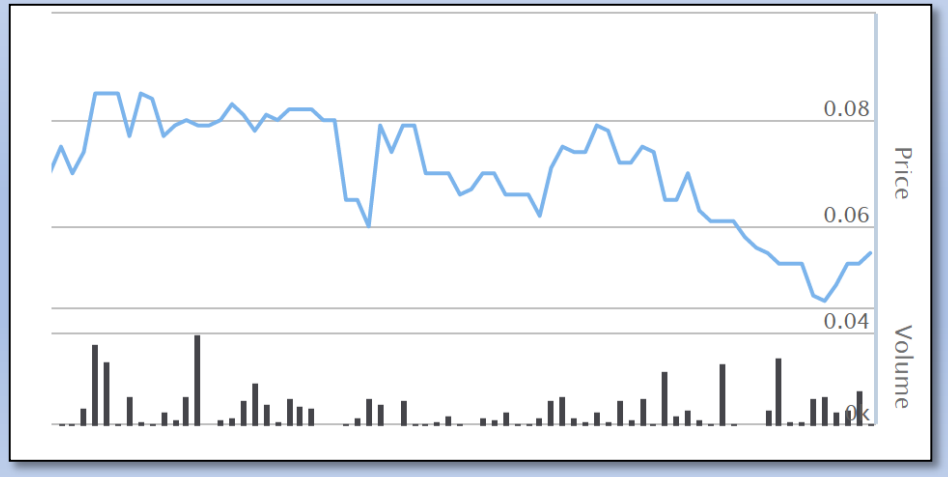

OVERVIEW : +80 Moz gold field and Growing

Alto Metals Ltd

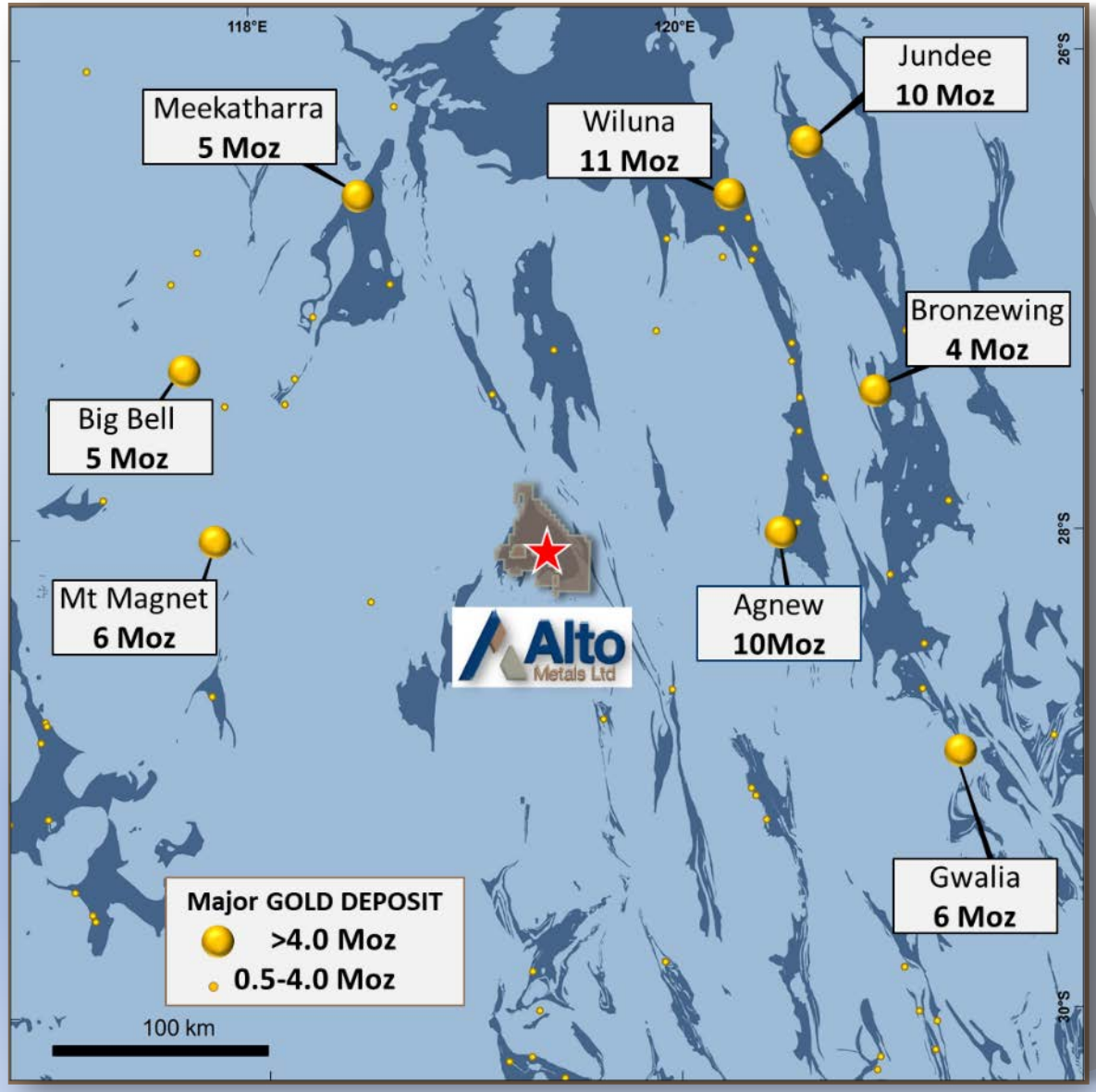

- **Top ranking jurisdiction**
  - Western Australia
  - 540km from Perth
- **Excellent infrastructure**
  - Sealed highway into asset
  - Portable water, power grid
  - Mobile coverage
  - Surrounded by operating mines
- **World class gold field**
  - Orogenic gold (Major)
  - 800+ km^2 SS Greenstone Belt
  - 100% tenement ownership

HISTORY - High Grade Gold Field

Historic Gold Production within Alto's current tenement (+800 km^2)

- 1894 -1920 – U/G

  Oroya : **223K**oz @ **16.5** g/t Au
  Hacks : **206K**oz @ **24.0** g/t Au
  Bull Oak : **40K**oz @ **28.9** g/t Au
  M.Marley : **13K**oz @ **24.0** g/t Au

Prospector's camp early 1900's (E. Shell)

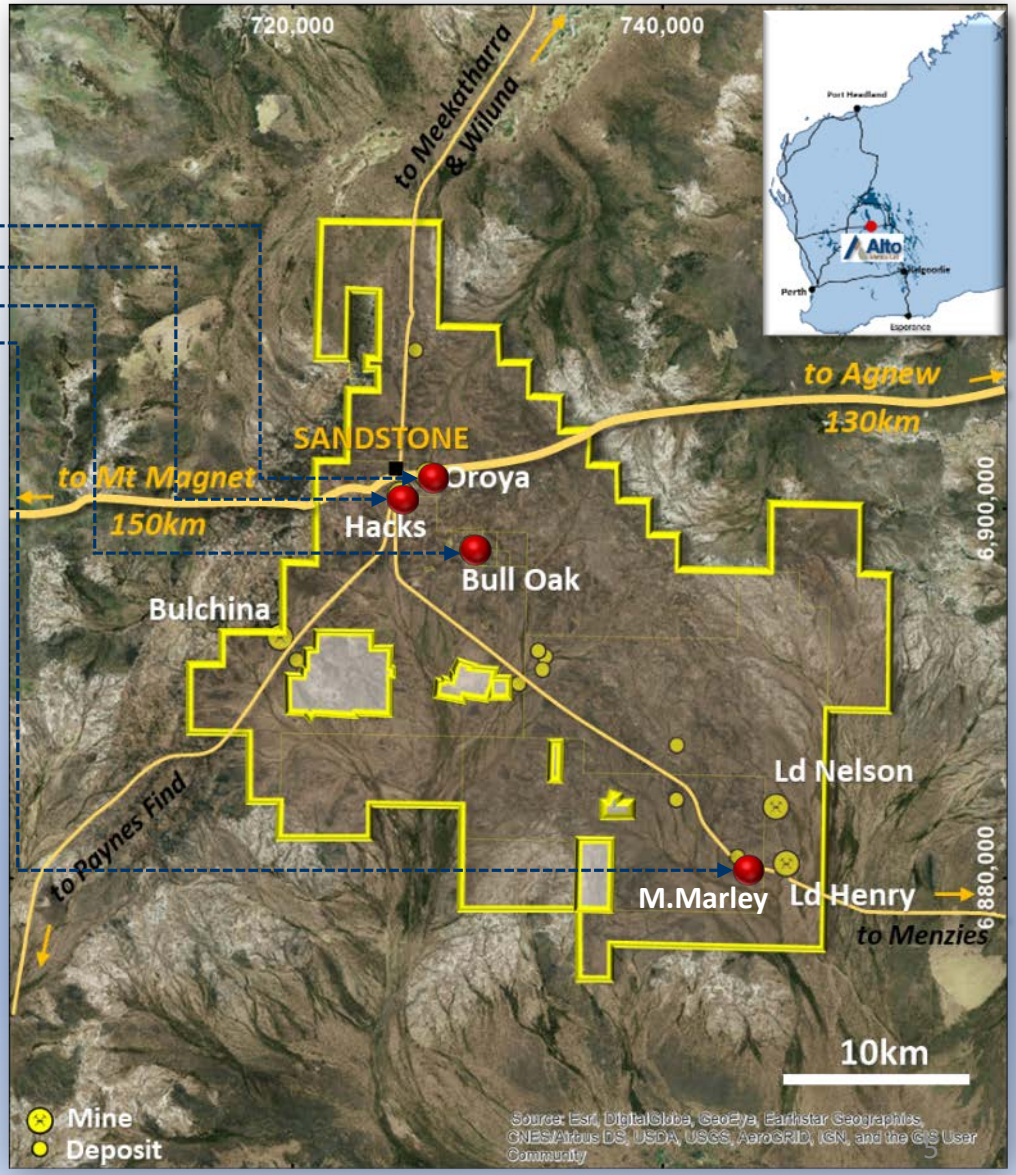

HISTORY - High Grade Gold Field

Alto Metals Ltd

Historic Gold Production within Alto's current tenement (+800 km^2)

- 1894 -1920 – U/G

  Hacks : 206Koz @ 24.0 g/t Au
  Oroya : 223Koz @ 16.5 g/t Au
  Bull Oak : 40Koz @ 28.9 g/t Au
  M.Marley : 13koz @ 24.0 g/t Au

- 1993 – 2010 – O/C

  Herald Resources NL

  Oroya + Bull Oak: ~125Koz @ 2.0 g/t Au

  Troy Resources NL

  Bulchina: **250K**oz @ **3.4 g/t Au**
  Lord Nelson: **207K**oz @ **4.6 g/t Au**
  Lord Henry : **48K**oz @ **3.6 g/t Au**

Sandstone gold processing plant, Troy annual report 2007

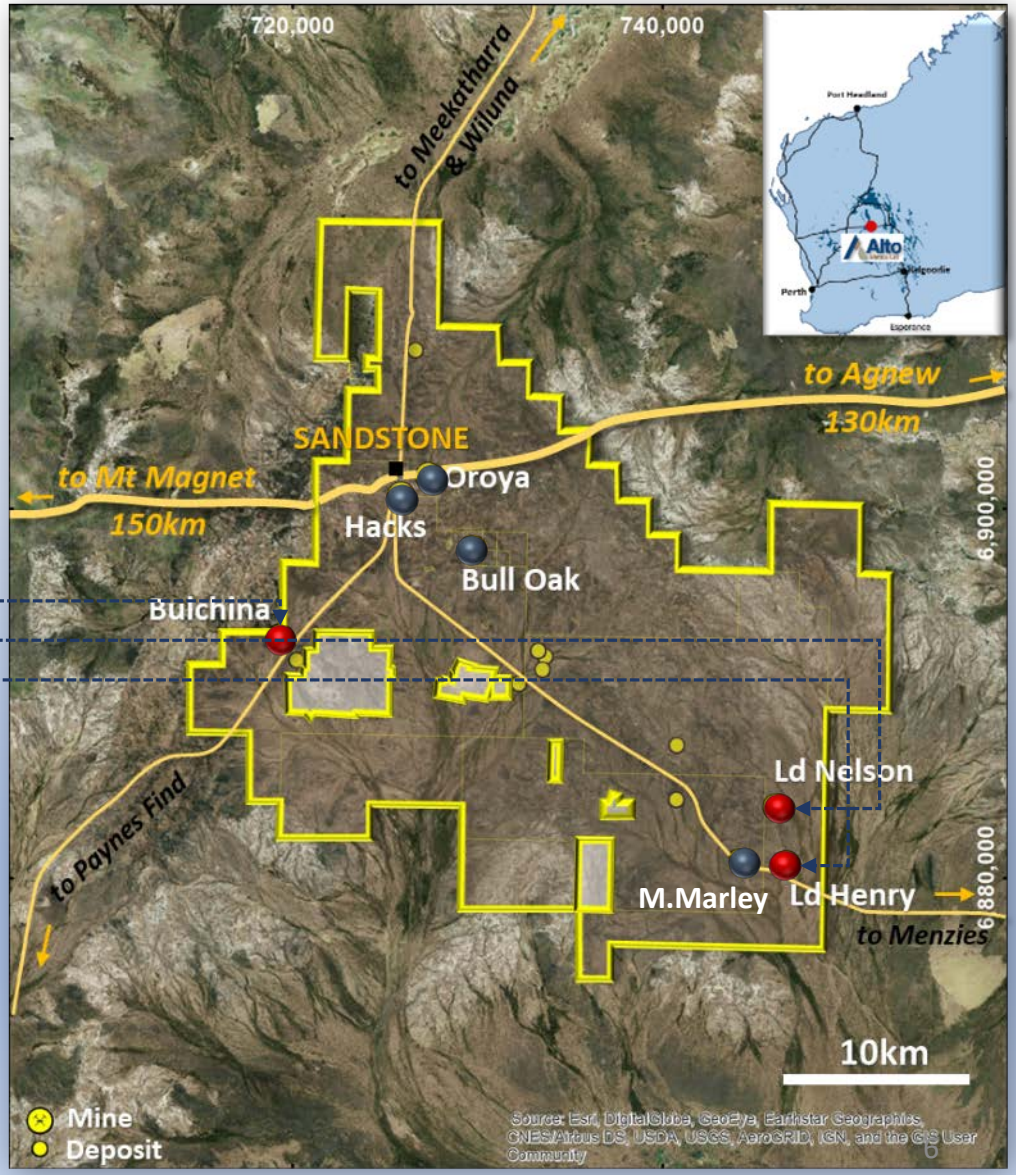

History .....versus Alto's Strategy

Lord Nelson

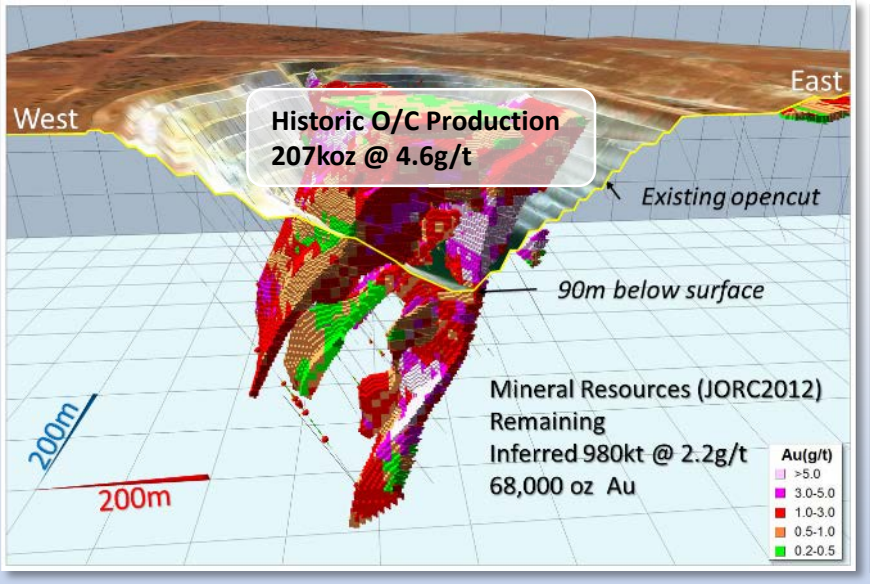

Lord Henry

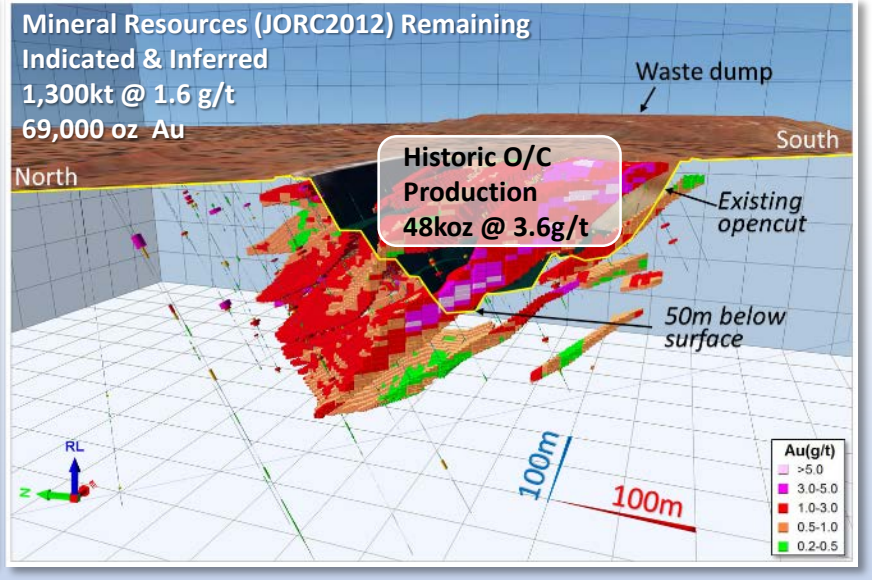

1983	1993	1999	2010	**2016**
Western Mining Spargo etc Exploration Oroya Bull Oak etc ...	Elmina Herald etc Heap Leaching Bull Oak Open cut mining Oroya Bull Oak Exploration for oxide gold	Battle Mountain Troy etc Open cut Mining Bulchina Ld Henry Ld Nelson Exploration for oxide gold	Black Oak Minerals	Alto Metals Ltd Exploration & Development of Oxide and Primary gold deposits Vanguard Camp Indomitable Camp and more ..... and more Indicated & Inferred Mineral Resource (JORC 2012) 4.87Mt @ 1.67g/t Au for 261koz gold

Exploration/Development Strategy driven by small Oxide Mill
e.g. Av. Depth ~36m for AC/RAB
Av. depth ~41m for RC

Unlock multi-million ounce gold potential unconstrained by "feed the hungry Oxide Mill"

Vision & Strategy

VISION

Discover Gold Resources & Reserves to recommence profitable mining operations at Sandstone, WA

STRATEGY

- **Near term**, delineate 1 million ounces gold in shallow deposits (~200m below surface) at Vanguard, Indomitable, Lord Nelson, Lord Henry, etc) that can be economically mined, leading to sustainable exploration-driven growth

- **Medium to longer term**, discover 5 million ounces gold in high-grade deposits (200-500m below surface), which will serve as the foundation of major mining operations

Exploration & Development Pipeline

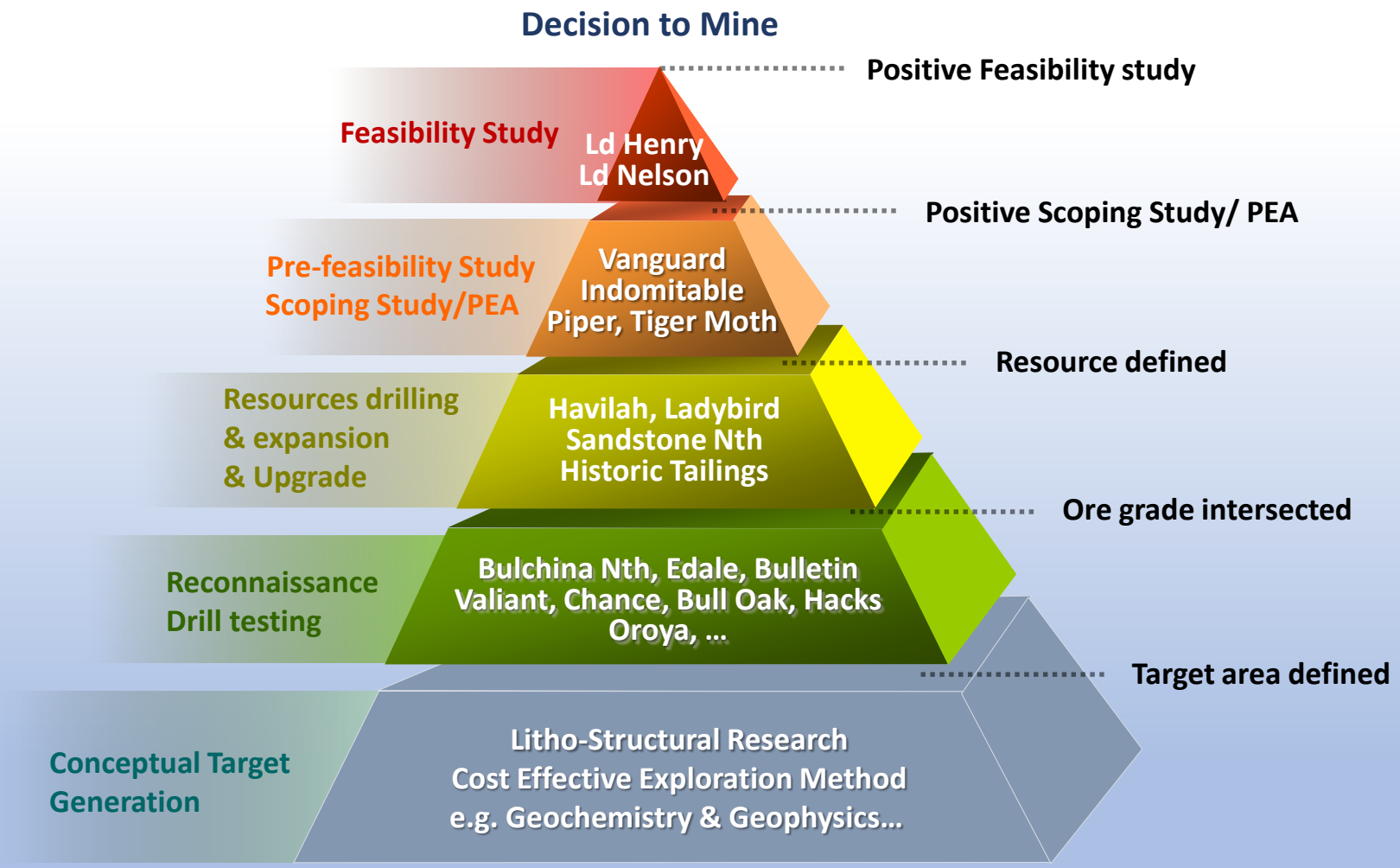

"taking a minerals system approach to discover major gold deposits in the 800km^2 underexplored Sandstone Greenstone Belt …"

" the oxide gold deposits are the geochemical anomalies that lead to the discovery of the million ounce deposits at depth…"

Systematic Approach

- Compilation of available historical data
- Detailed aero-magnetic survey
- Litho-structural interpretation
- Surface geochemistry & Historic Drilling
- Geo-domaining & gold Mineralisation
- Air Core Drilling for litho-structural targe screening and oxide gold mineralisation targeting

  373 holes for 23,194 metres (Since Nov 2016);

  Alto average depth: ~62.2m vs ~36m for historic AC/RAB
- RC Drilling for resource definition and primary gold mineralisation targeting

  121 holes for 15,947 metres (Since Dec 2016);

  Alto average depth: **~131.8m vs ~41m for** historic RC drilling

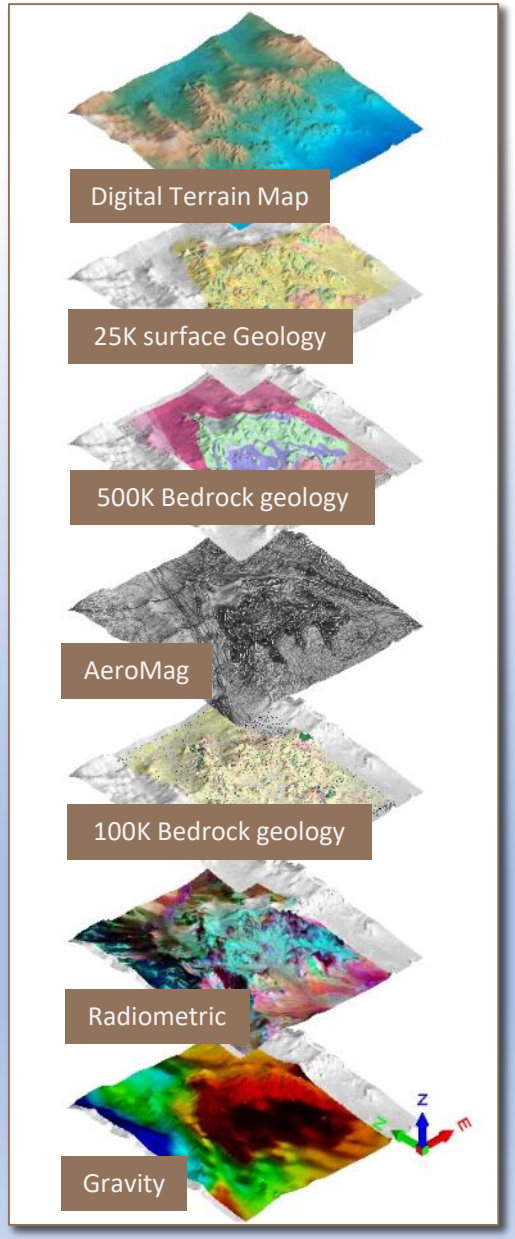

Initial Focus – Vanguard & Indomitable

- Compilation of available historical data
- Detailed aero-magnetic survey
- Litho-structural interpretation
- Surface geochemistry & Historic Drilling
- Geo-domaining & gold Mineralisation
- AC Drilling for litho-structural target screening and oxide gold mineralisation

373 holes for 23,194 metres: Av depth ~62m

AC Drilling at Indomitable December 2016 - *Bostech Drilling*

AHMAC010	:	44m	@	2.1g/t Au	from	60m
incl.		7m	@	3.8g/t Au	from	65m
and		10m	@	3.6g/t Au	from	94m
AHMAC015	:	7m	@	4.0 g/t Au	from	44m
incl.		1m	@	13.3g/t Au	from	48m
and		11m	@	2.3g/t Au	from	100m
AHMAC019	:	9m	@	4.1g/t Au	from	64m
incl.		3m	@	10.2g/t Au	from	64m
and		5m	@	6.4g/t Au	from	77m
incl.		2m	@	14.4g/t Au	from	79m
SAC030	:	11m	@	2.1g/t Au	from	45m
incl.		2m	@	6.9g/t Au	from	47m
and		9m	@	3.5g/t Au	from	61m
incl.		1m	@	18.4g/t Au	from	64m
SAC070	:	6m	@	2.9g/t Au	from	54m
SAC072	:	3m	@	5.1g/t Au	from	111m
incl.		1m	@	10.9g/t Au	from	111m
SAC083	:	4m	@	4.9g/t Au	from	67m
SAC092	:	4m	@	3.8g/t Au	from	53m
SAC099	:	3m	@	5.2g/t Au	from	56m
incl.		1m	@	9.5g/t Au	from	57m
SAC105	:	4m	@	5.2g/t Au	from	64m
incl.		1m	@	18.4g/t Au	from	66m
SAC108	:	3m	@	8.8g/t Au	from	45m
incl.		1m	@	22.2g/t Au	from	45m
SAC109	:	2m	@	9.3g/t Au	from	65m
SAC115	:	3m	@	8.2g/t Au	from	28m
incl.		1m	@	21.6g/t Au	from	28m
SAC117	:	4m	@	5.4g/t Au	from	65m
incl.		1m	@	19.4g/t Au	from	65m
SAC119	:	6m	@	3.3g/t Au	from	71m
incl.		1m	@	17.7g/t Au	from	74m
SAC137	:	4m	@	5.3g/t Au	from	8m
SAC138	:	4m	@	8.3g/t Au	from	7m
SAC214	:	8m	@	3.3g/t Au	from	0m
and		5m	@	6.8g/t Au	from	64m

Refer AME ASX Releases 9 Nov 2017, 20 Feb 2018, 31 May 2018, 3 July 2018, 26 July, 2018, 19 Sept 2018

Initial Focus – Vanguard & Indomitable

- Compilation of available historical data
- Detailed aero-magnetic survey
- Litho-structural interpretation
- Surface geochemistry & Historic Drilling
- Geo-domaining & gold Mineralisation
- AC Drilling for litho-structural target screening & oxide gold mineralisation
- **RC Drilling for resource definition and primary gold mineralisation targeting**

121 holes for 15,947 metres: Av depth ~132m

RC Drilling at Vanguard November 2017 - *Challenge Drilling*

AHMRC002	:	10m	@	4.2 g/t Au	from	154m
incl.		2m	@	11.5g/t Au	from	158m
SRC013	:	6m	@	5.3g/t Au	from	52m
incl.		2m	@	9.2g/t Au	from	52m
SRC014	:	12m	@	3.0g/t Au	from	87m
		1m	@	11.1g/t Au	from	96m
and		5m	@	4.8g/t Au	from	103m
SRC016	:	2m	@	5.5g/t Au	from	64m
and		18m	@	4.3g/t Au	from	122m
incl.		2m	@	12.2g/t Au	from	133m
SRC017	:	11m	@	2.2g/t Au	from	69m
SRC019	:	8m	@	3.6g/t Au	from	39m
incl.		2m	@	7.2g/t Au	from	44m
and		7m	@	5.9g/t Au	from	52m
incl.		3m	@	11.6g/t Au	from	53m
SRC032	:	22m	@	3.3g/t Au	from	103m
incl.		1m	@	15.8g/t Au	from	109m
and		4m	@	7.9g/t Au	from	120m
SRC036	:	9m	@	4.7g/t Au	from	89m
incl.		1m	@	9.8g/t Au	from	92m
and		1m	@	22.5g/t Au	from	95m
SRC046	:	8m	@	7.6g/t Au	from	34m
incl.		1m	@	53.6g/t Au	from	35m
SRC048	:	7m	@	7.0g/t Au	from	126m
SRC060	:	10m	@	3.7g/t Au	from	81m
SRC064	:	11m	@	3.1g/t Au	from	8m
and		16m	@	3.2g/t Au	from	41m
incl.		1m	@	16.1g/t Au	from	49m
SRC067	:	19m	@	3.2g/t Au	from	39m
incl.		1m	@	10.2g/t Au	from	48m
and		1m	@	18.1g/t Au	from	54m
and		4m	@	3.0g/t Au	from	68m
SRC075	:	25m	@	3.8g/t Au	from	85m
Incl.		1m	@	10.6g/t Au	from	94m
and		1m	@	21.2g/t Au	from	106m
SRC098	:	3m	@	9.14g/t Au	from	95m

Refer AME ASX Release 7 Aug 2017, 23 Aug 2017, 20 Feb 2018

Near Term Opportunity Walk-up Drill Targets

(500koz – 1Moz)

Target #1– INDOMITABLE CAMP

- Current Resource (JORC 2012)
  - 74,000oz @ 1.0 - 1.7g/t gold
  - Multiple deposits in short distance
  - 0 - 80m below Surface
- Target Zone
  - 2200*1000m gold Corridor
  - 0-200m Below Surface
- Exploration Target
  - 300-500koz gold
  - 1.5-3.0g/t gold

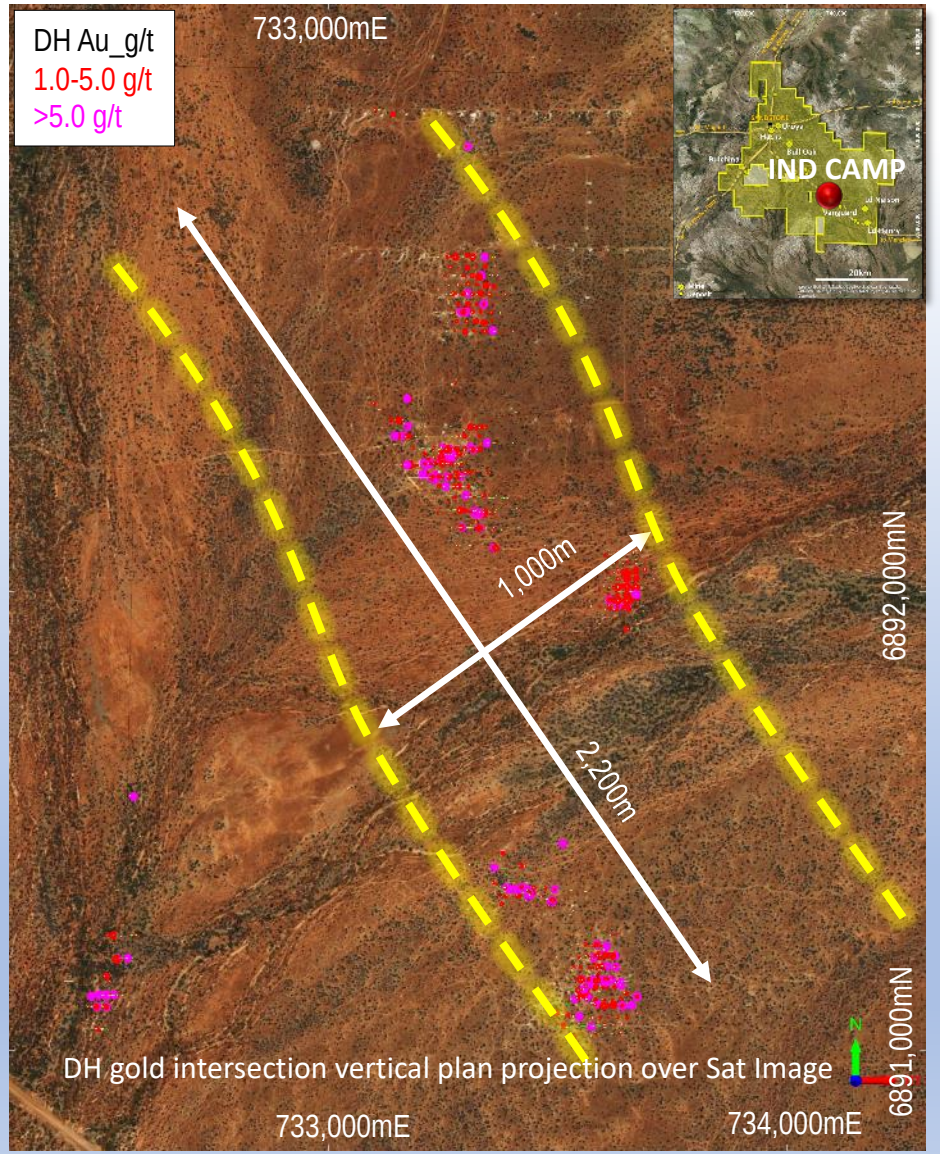

Refer AME ASX Release 19 Sept 2018

Target #2– VANGUARD CAMP

- Current Resource (JORC 2012)
  - 50,000oz @ 1.7- 2.0 g/t gold
  - 0 - 100m below surface
- Target Zone
  - 1200*600m gold Corridor
  - 0-200m Below Surface
- Exploration Target
  - 200-300koz gold
  - 1.5-3.0g/t gold

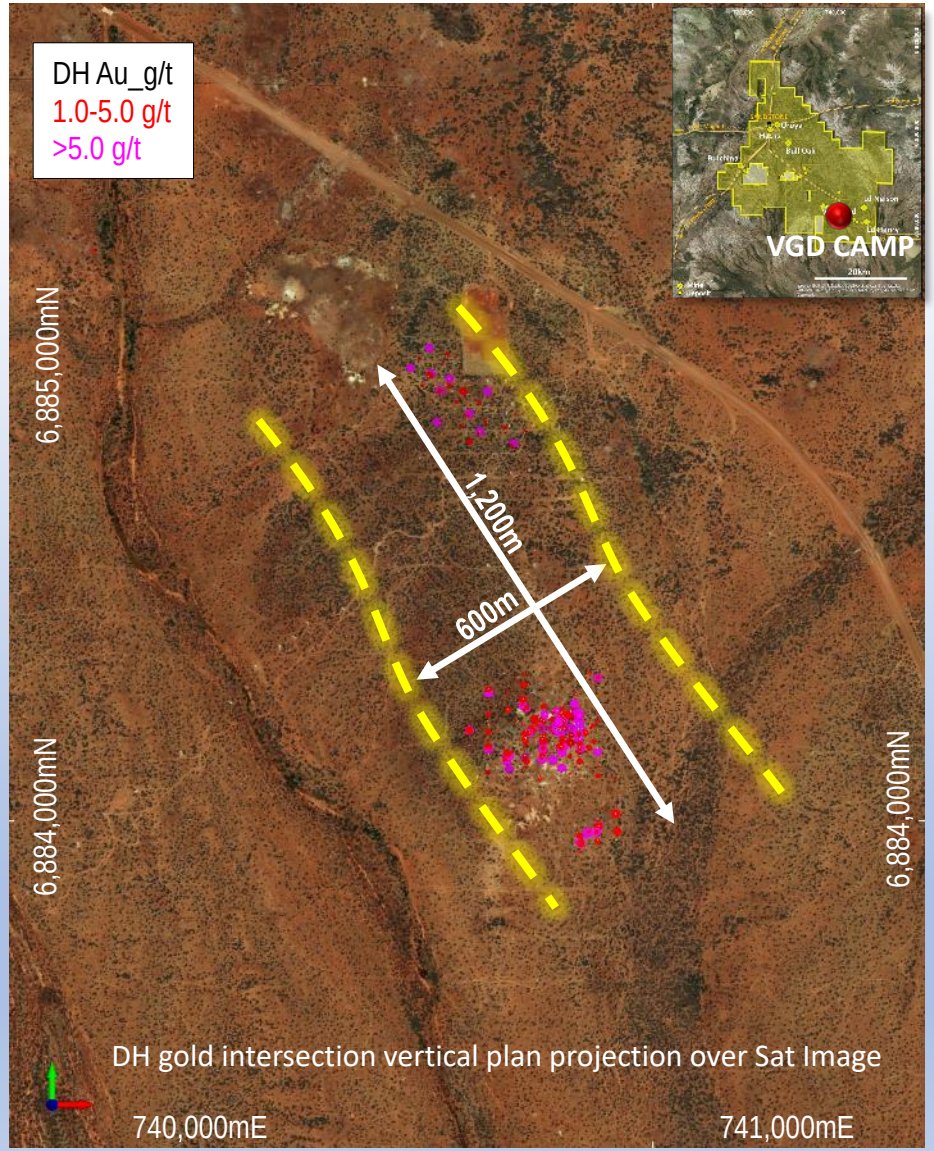

DH gold intersection vertical plan projection over Sat Image

Refer AME ASX Release 25 Sept 2018

Target #3 – LORD NELSON TREND

- Current Resource (JORC 2012)
  - 68,000oz @ 2.2g/t gold
  - MRE up to 80-120m below surface
  - 207,000oz @ 4.6g/t gold produced (0-80m)
- Target Zone
  - 800*300m gold corridor
  - 100-200m below surface
  - South plunging shoots
- Exploration Target
  - 150-200koz gold
  - 2.0-5.0g/t gold

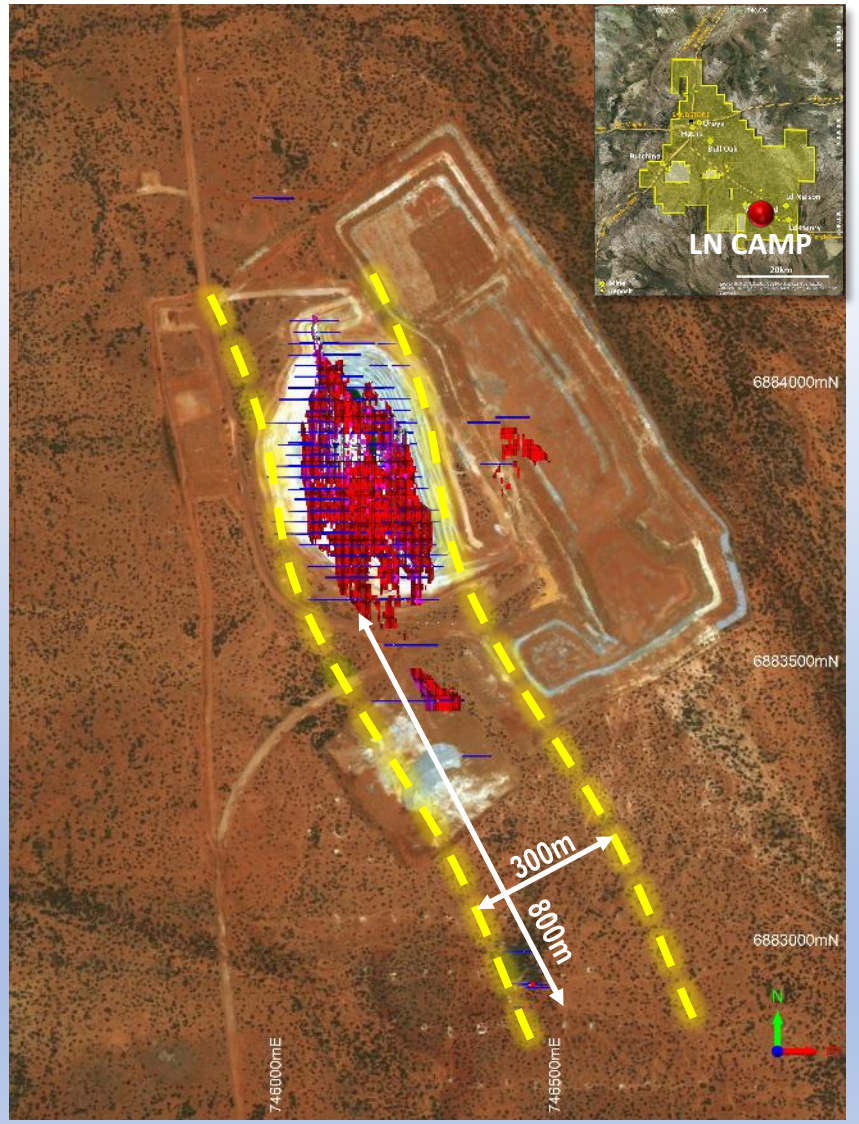

Target 3 – LORD NELSON TREND

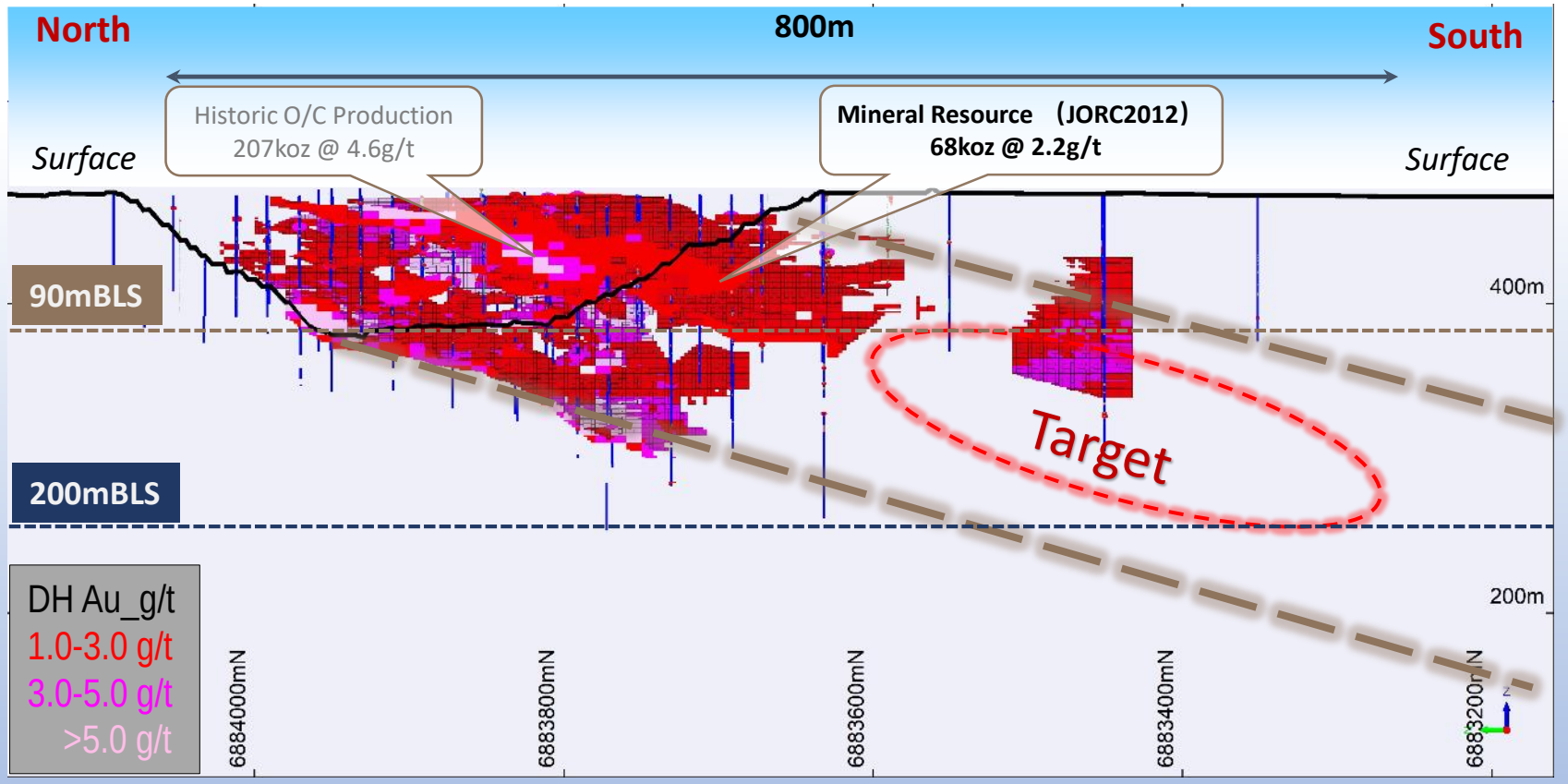

- Endowment
  - 68koz @ 2.2 g/t gold resources
  - 207koz @ 4.6g/t gold produced
- Target Zone
  - 100-200m below surface
  - South plunging shoots
- Exploration Target
  - 150-200koz gold
  - 2.0-5.0g/t gold

Forward Plan for Near Term Opportunity

Alto Metals Ltd

Targeting for 250~300koz Au

Mineral Resource Estimation (Inferred only)
Vanguard, Vanguard Nth
Indomitable, Indomitable Nth
Tiger Moth, Piper

Mineral Resource Estimation
Ladybird, Havilah
Sandstone Nth

Mineral Resource Estimation (upgrade to indicated)
SG and Metallurgical test

Preliminary EA
Vanguard, Tiger Moth
Indomitable
Indomitable Nth, Piper

Targeting for 450~500koz Au

Drilling to expand mineral resource (inferred only)
Tiger Moth

Drilling to expand mineral resource (inferred only)
Vanguard

Drilling to expand mineral resource (inferred only)
Indomitable (Strike)

Drilling to expand mineral resource (inferred only)
Bounty, Sandstone Nth

Drilling to expand mineral resource (inferred only)
LD Nelson, Bulchina Nth

Mineral Resource Estimation Update (Indicated + Inferred)
Tiger Moth
Vanguard
Indomitable
Bounty
Sandstone Nth
LD Nelson
Bulchina Nth

2018 | Q4 | 2019 | Q1 | Q2 | Q3 | Q4

AU$0.8-1.0M Budget

AU$4.0-5.0M Budget ($20-25/oz discovery cost)

"2005-2014, (globally) the unit discovery cost is estimated to be US$42/oz" (Minex August, 2014)

Medium to longer term Opportunity

(5Moz Gold Resources)

ASX : AME

www.altometals.com.au

Medium to Longer Term Opportunity – Depth

*Understanding of **high grade plunging** shoots of **orogenic gold system** is the key to unlock multi-million ounces gold deposits potential…*

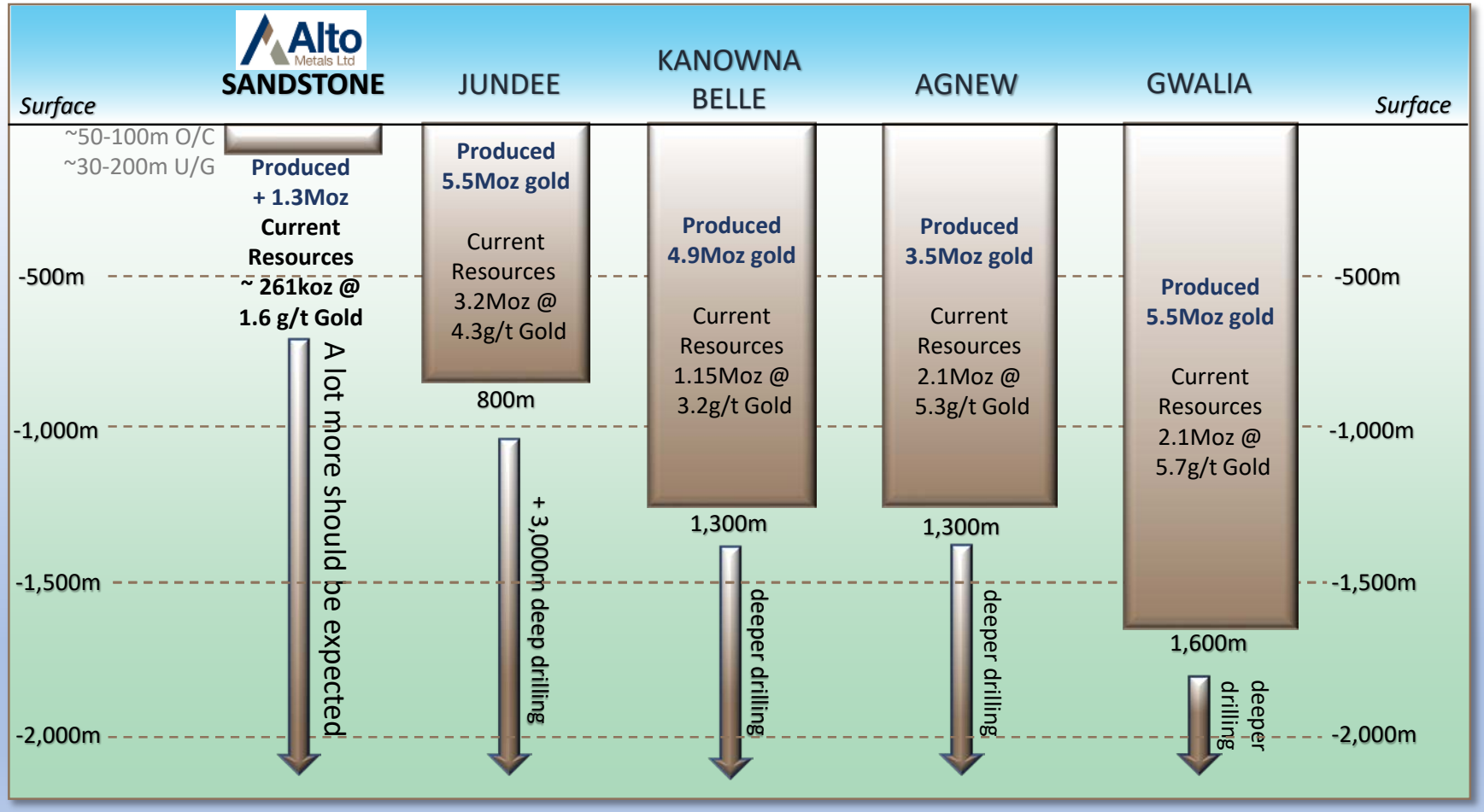

"……the gold deposits commonly have extensive down-plunge continuity (hundreds of metres to kilo-metres)"

_Groves D.I., et al. 1998

Medium - Longer Term Opportunity – New Discovery

- Gold in soil/laterite defines known deposits
  - Lord Nelson
  - Havilah
  - Ladybird
  - Vanguard
  - Indomitable
  - Bull Oak
  - Oroya
  - Hacks
  - Bulchina

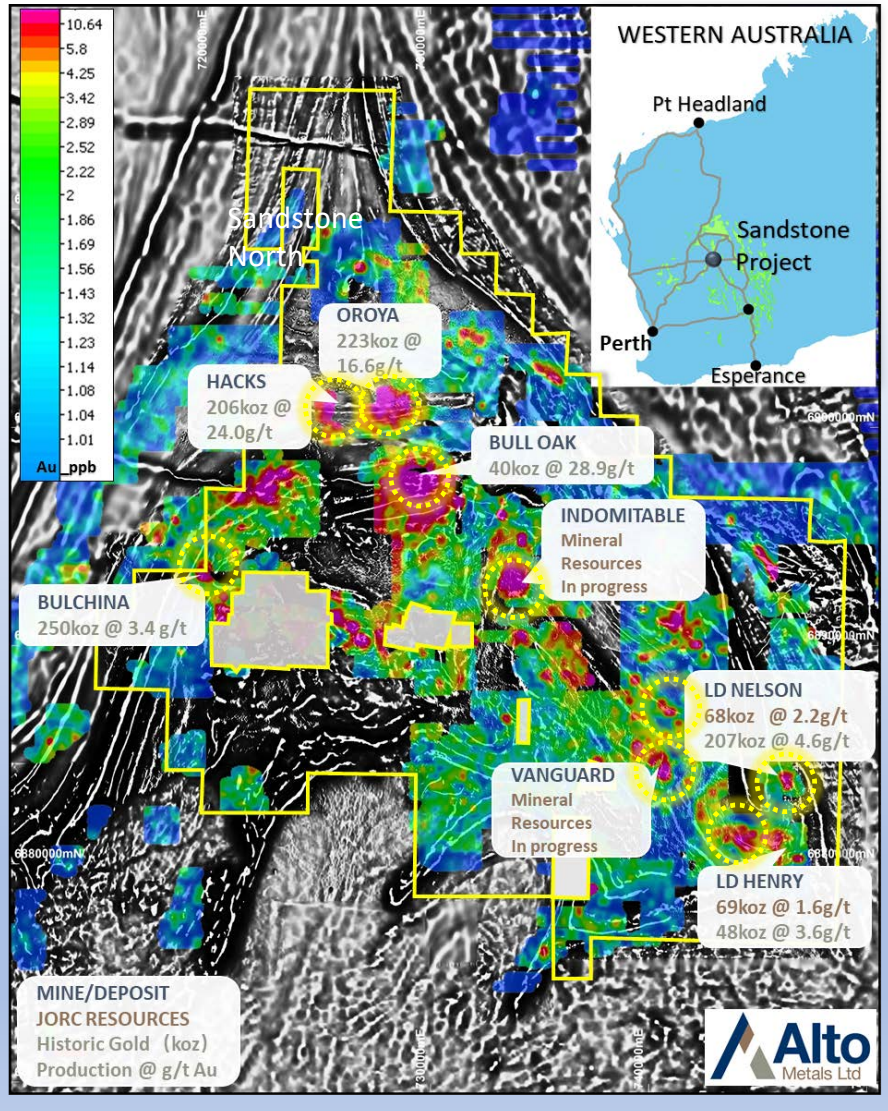

2018 Soil Results Integrated with Historical Work

Medium - Longer Term Opportunity – New Discovery

- Gold in soil/laterite defines known deposits
  - Lord Nelson
  - Havilah
  - Ladybird
  - Vanguard
  - Indomitable
  - Bull Oak
  - Oroya
  - Hacks
  - Bulchina
- Unknown gold in soil anomalies
  - Edales
  - Bulletin
  - VG NW
  - Chance
  - Valiant
  - Superb

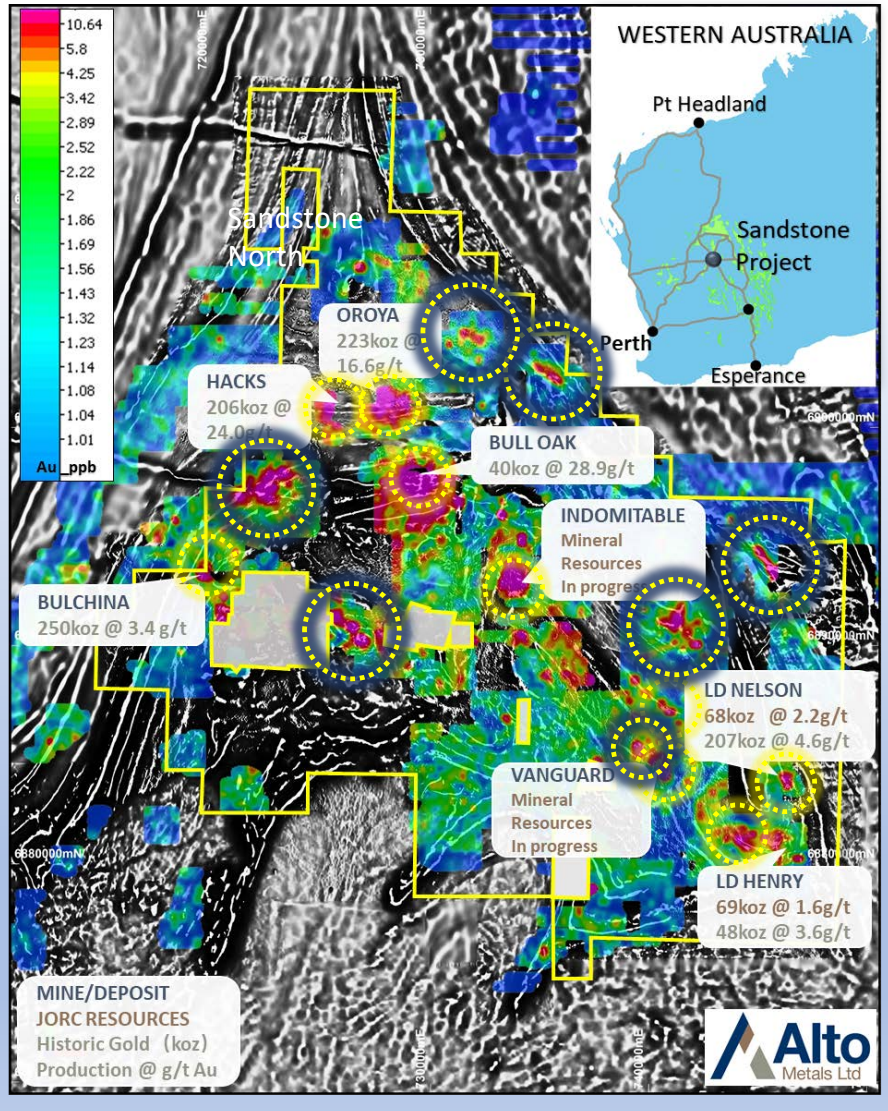

2018 Soil Results Integrated with Historical Work

Refer AME ASX Release 26 July 2018

THE KEY

Understanding the Controls on Gold Mineralisation in the Sandstone Greenstone Belt (Regional to Deposit scale)

TO UNLOCK

Focussed & Cost Effective Exploration

GOLD VALUE

Rapidly Expand Gold Mineral Resources

ASX : AME

www.altometals.com.au

Alto Metals Ltd

AERIAL PHOTO OF TOWNSITE OF SANDSTONE, LOOKING WEST

Mineral Resources JORC 2012

at 25 September 2018

Deposit	Category	Reporting cut-off (g/t Au)	Tonnage (kt)	Grade (g/t Au)	Contained gold (oz)
Lord Henry**	Indicated	0.8	1,200	1.6	65,000
	Inferred	0.8	110	1.3	4,000
Lord Nelson*	Inferred	0.8	980	2.2	68,000
Indomitable Camp Vanguard Camp ***	Inferred	0.5	2,580	1.5	124,000
Total indicated			1,200	1.6	65,000
Total inferred			3,670	1.7	196,000
Total Indicated & Inferred			**4,870**	**1.7**	**261,000**

For reporting purposes at a high level, totals have been rounded. Rounding may result in some slight discrepancies in totals reported. There is a low level of geological confidence associated with Inferred Mineral Resources and there is no certainty that further exploration work will result in the conversion of all Inferred Mineral Resources to Indicated Mineral Resources.

* Refer AME ASX release 28 April 2017

** Refer AME ASX release 16 May 2017

***Refer AME ASX release 25 Sept 2018

Competent Persons Statement

Competent Persons' Statement

Mineral Resource estimates for Lord Nelson and Lord Henry contained in this presentation were estimated in 2017 by Snowden Mining Industry Consultants and are reported pursuant to the 2012 Edition of the JORC Code. The Company is not aware of any new information or data that materially affects the information provided in the 2017 Snowden Mining Industry Consultants Reports on these deposits, and considers that all of the previous assumptions and technical parameters underpinning the Mineral Resources in the previous announcements have not materially changed.

The information in this report that relates to 2018 Vanguard Camp and Indomitable Camp Inferred Mineral Resources is based on resource estimation by Dr Spero Carras of Carras Mining Pty Ltd. Dr. Carras has disclosed that a related party of his is a very minor security holder of the Company. Dr Carras is a Fellow of the Australasian Institute Mining and Metallurgy (AusIMM) and has over 40 years' experience relevant to the style of mineralisation and type of deposit under consideration and to the activity which he is undertaking to qualify as a Competent Person as defined in the 2012 Edition of the Joint Ore Reserves Committee (JORC) Australasian Code for Reporting of Exploration Results, Mineral Resources and Ore Reserves. Dr. S. Carras consents to the inclusion in this presentation of the matters based on the information in the context in which it appears.

The information in this Report that relates to historical exploration data and Alto's Exploration Results is based on information compiled by Mr Dermot Ryan, who is an employee of XServ Pty Ltd and a Director and security holder of the Company. Mr Ryan is a Fellow of the Australasian Institute of Mining and Metallurgy and has sufficient experience of relevance to the styles of mineralisation and the types of deposits under consideration, and to the activities undertaken, to qualify as a Competent Person as defined in the 2012 Edition of the Joint Ore Reserves Committee (JORC) Australasian Code for Reporting of Exploration Results, Mineral Resources and Ore Reserves. Mr Ryan consents to the inclusion in this presentation of the matters based on the information in the context in which it appears.

Appendix 1

Systematic Approach

Alto Metals Ltd

ASX : AME

www.altometals.com.au

Appendix 1-1 Systematic Approach

- Compilation of available historical data
- Detailed aero-magnetic survey
- Litho-structural interpretation
- Surface geochemistry & Historic Drilling
- Geo-domaining & gold Mineralisation
- AC Drilling for litho-structural targe screening and oxide gold Mineralisation targeting

  373 holes for 23,194 metres (Since Nov 2016);

  Avg ~62.2m V.S. ~36m of historic AC/RAB drilling
- RC Drilling for Resource definition and primary gold Mineralisation targeting

  121 holes for 15,947 metres (Since Dec 2016);
  Avg **~131.8m V.S. ~41m** of historic RC drilling

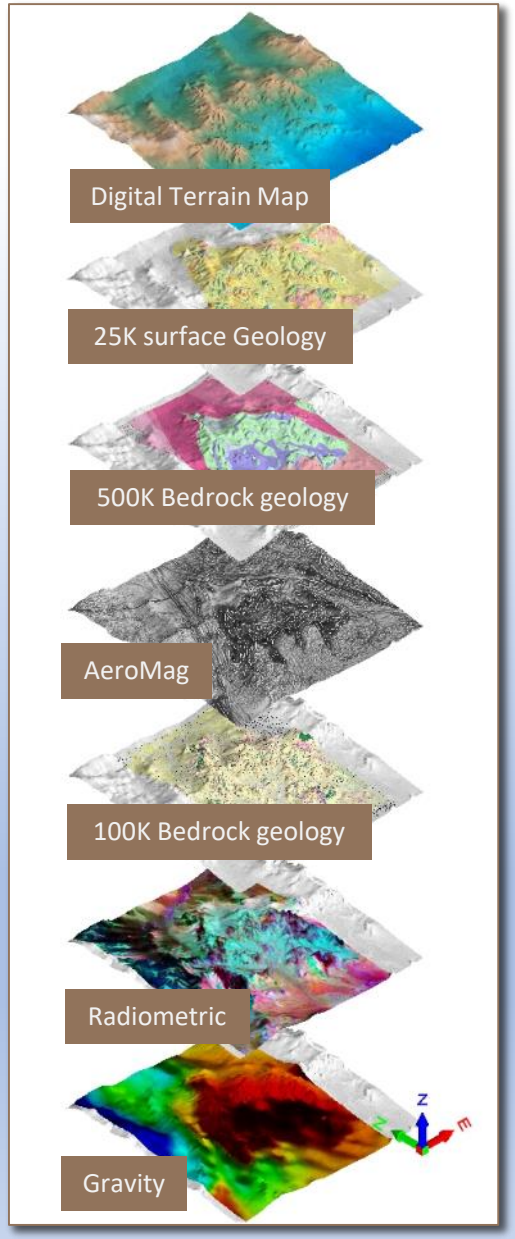

Appendix 1-2 Systematic Approach

- Compilation of available historical data
- Detailed aero-magnetic survey
- Litho-structural interpretation
- Surface geochemistry & Historic Drilling
- Geo-domaining & gold Mineralisation
- AC Drilling for litho-structural targe screening and oxide gold mineralisation targeting

  373 holes for 23,194 metres (Since Nov 2016);

  Avg ~62.2m V.S. ~36m of historic AC/RAB drilling
- RC Drilling for Resource definition and primary gold mineralisation targeting

  121 holes for 15,947 metres (Since Dec 2016);
  Avg **~131.8m V.S. ~41m** of historic RC drilling

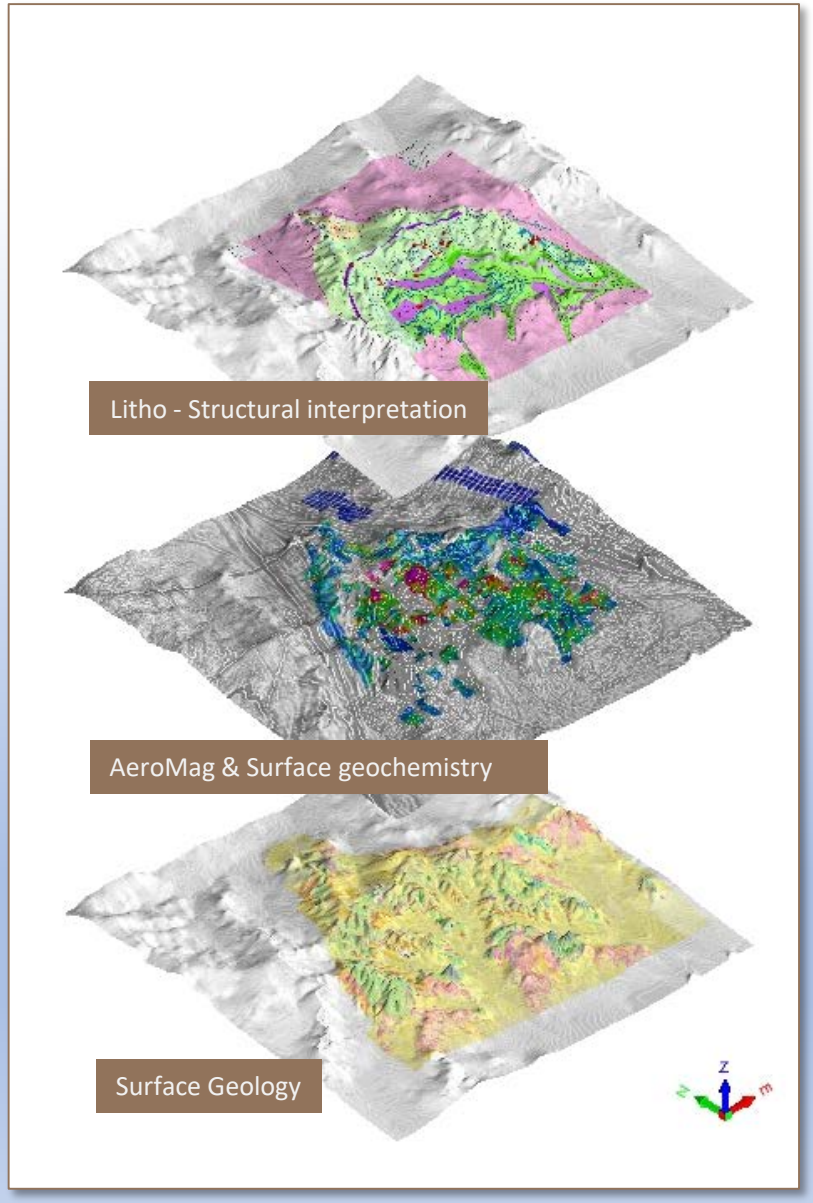

Appendix 1-3 Systematic Approach

- Compilation of available historical data
- Detailed aero-magnetic survey
- Litho-structural interpretation
- Surface geochemistry & Historic Drilling
- Geo-domaining & gold Mineralisation
- AC Drilling for litho-structural targe screening and oxide gold Mineralisation targeting

  373 holes for 23,194 metres (Since Nov 2016);

  Avg ~62.2m V.S. ~36m of historic AC/RAB drilling
- RC Drilling for Resource definition and primary gold Mineralisation targeting

  121 holes for 15,947 metres (Since Dec 2016);
  Avg **~131.8m V.S. ~41m** of historic RC drilling

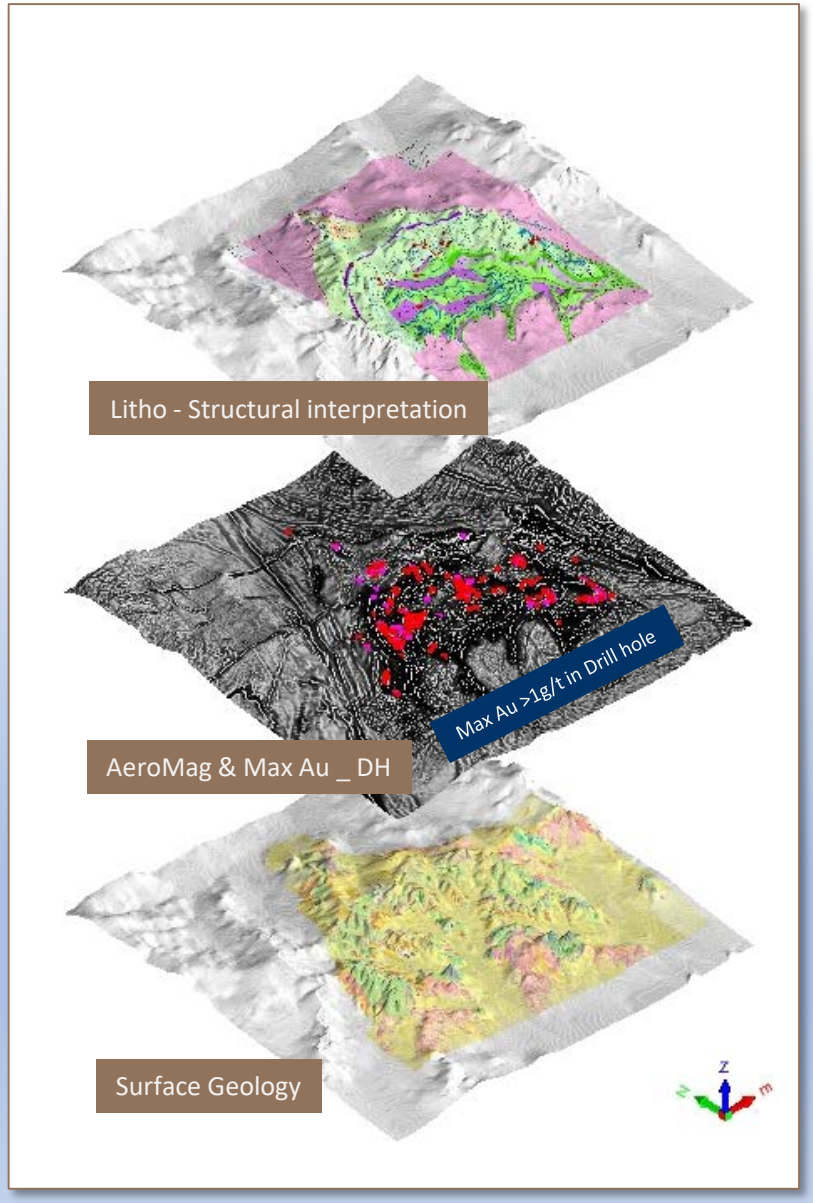

Appendix 1-4 Systematic Approach

- Compilation of available historical data
- Detailed aero-magnetic survey
- Litho-structural interpretation
- Surface geochemistry & Historic Drilling
- Geo-domaining & gold Mineralisation
  - Alpha domain - Initial focus - #1
    - Lower mafic volcanics sequences
    - Inter-layer decollement/ductile structure and ductile/brittle cross cutting structure
    - Lord Nelson & Lord Henry & Marley
      268koz gold produced
      137koz gold in resources (2018)
    - Resource expansion in progress
      Indomitable Camp
      Vanguard Camp

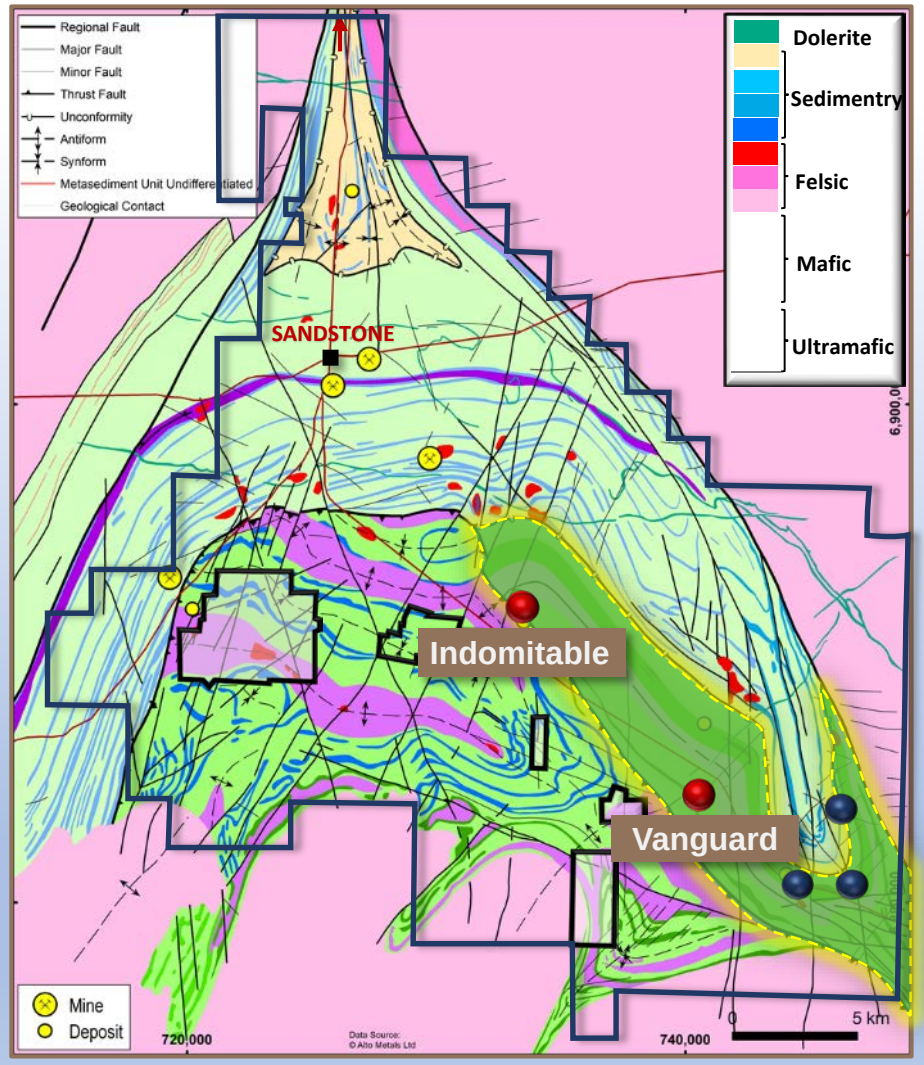

Appendix 1-5 Systematic Approach

- Compilation of available historical data
- Detailed aero-magnetic survey
- Litho-structural interpretation
- Surface geochemistry & Historic Drilling
- Geo-domaining & gold Mineralisation
  - Beta domain - # 2
    - Upper Mafic volcanics with interbedded Sedimentary (BIF)
    - Bulchina, Hacks, Oroya, Bull Oak

      719koz gold produced
    - Bulletin, Valiant, Edale

      Gold in soil anomalies with positive shallow RAB/AC results

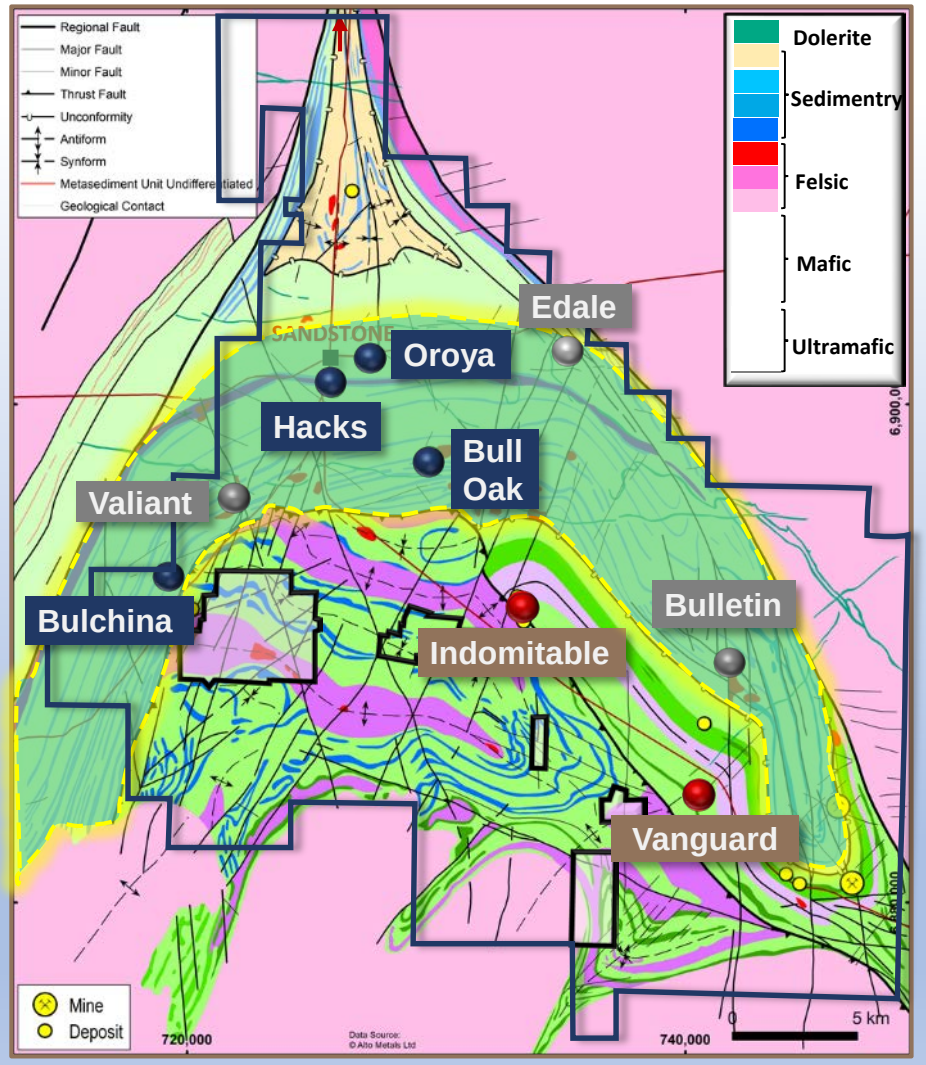

Appendix 1-6 Systematic Approach

- Compilation of available historical data
- Detailed aero-magnetic survey
- Litho-structural interpretation
- Surface geochemistry & Historic Drilling
- Geo-domaining & gold Mineralisation
  - Gamma domain - #3
    - Sediments (shale/conglomerate) overlying upper mafic volcanics
    - Sandstone Nth

      RC/AC defined sediment hosted gold deposit, open at all defections

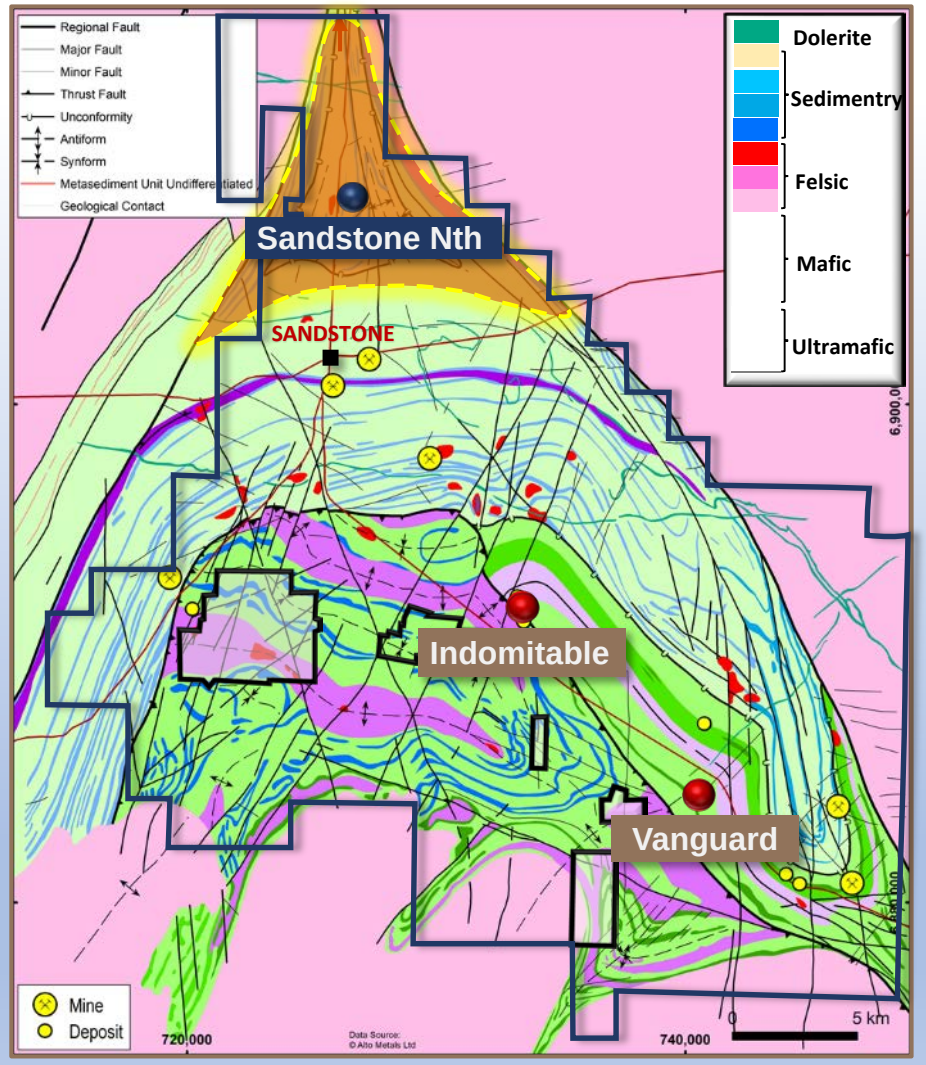

Appendix 1-7 Systematic Approach

- Compilation of available historical data
- Detailed aero-magnetic survey
- Litho-structural interpretation
- Surface geochemistry & Historic Drilling
- Geo-domaining & gold Mineralisation
  - Delta domain - #4
    - Ultramafic dominated with layered sediments (BIF)
    - Phoenix

      RC/AC defined gold deposit, open at all defections
    - Lightning & Superb

      Untested gold in soil anomalies

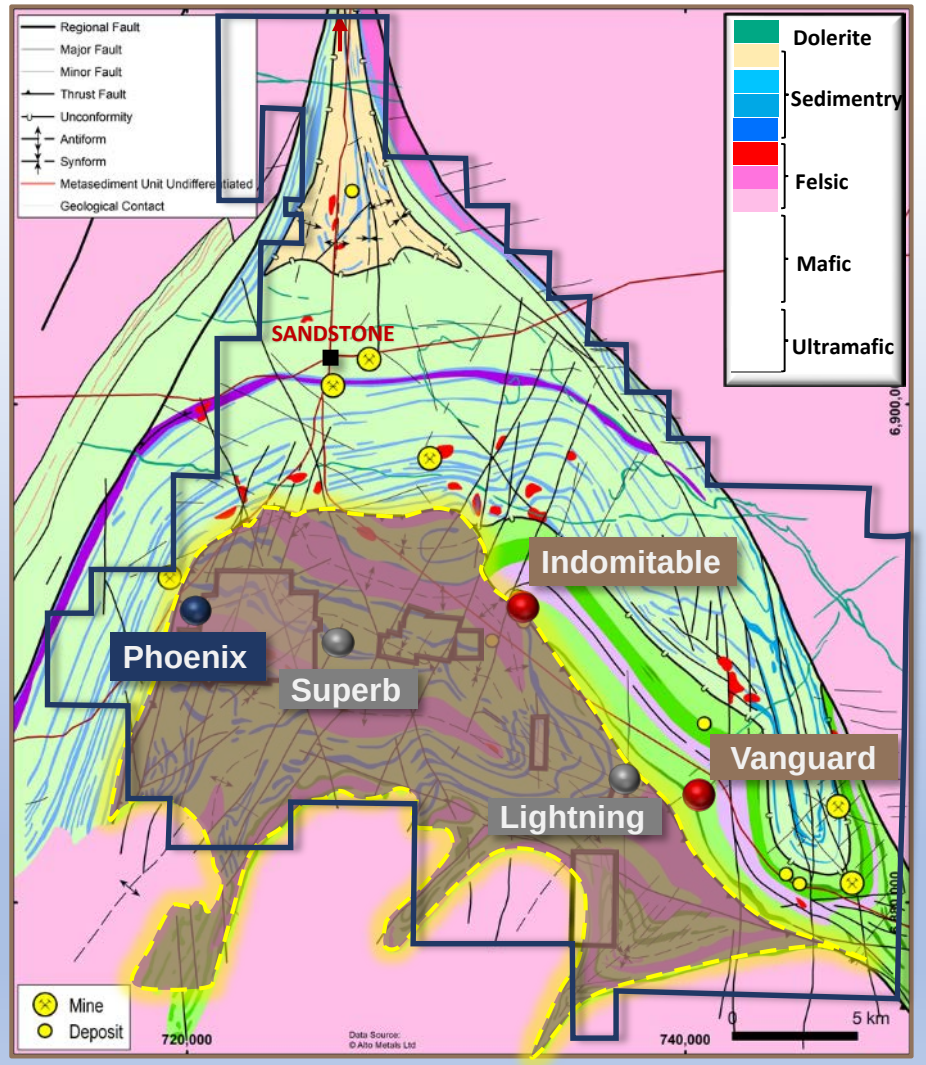

Appendix 2

Litho-Structural Control on Gold Mineralisation

Alto Metals Ltd

ASX : AME

www.altometals.com.au

Appendix 2-1 – Litho-Structural Control

Vanguard Camp

- Geology: Differentiated High - Low Magnetic NW striking Mafic sequence
- Structure: NE cross-cutting structures
- Maiden Resource: (JORC 2012)
  - A zone - open

  35koz in gold resources (Sept 2018)
  - T Zone - open

  15koz in gold resources (Sept 2018)
- 1st Resource Expansion Target
  - B Zone
  - C Zone
- 2nd Resource Expansion Target
  - ABC Zone NE down plunge
  - T Zone down dip
  - ABC Zones' parallel

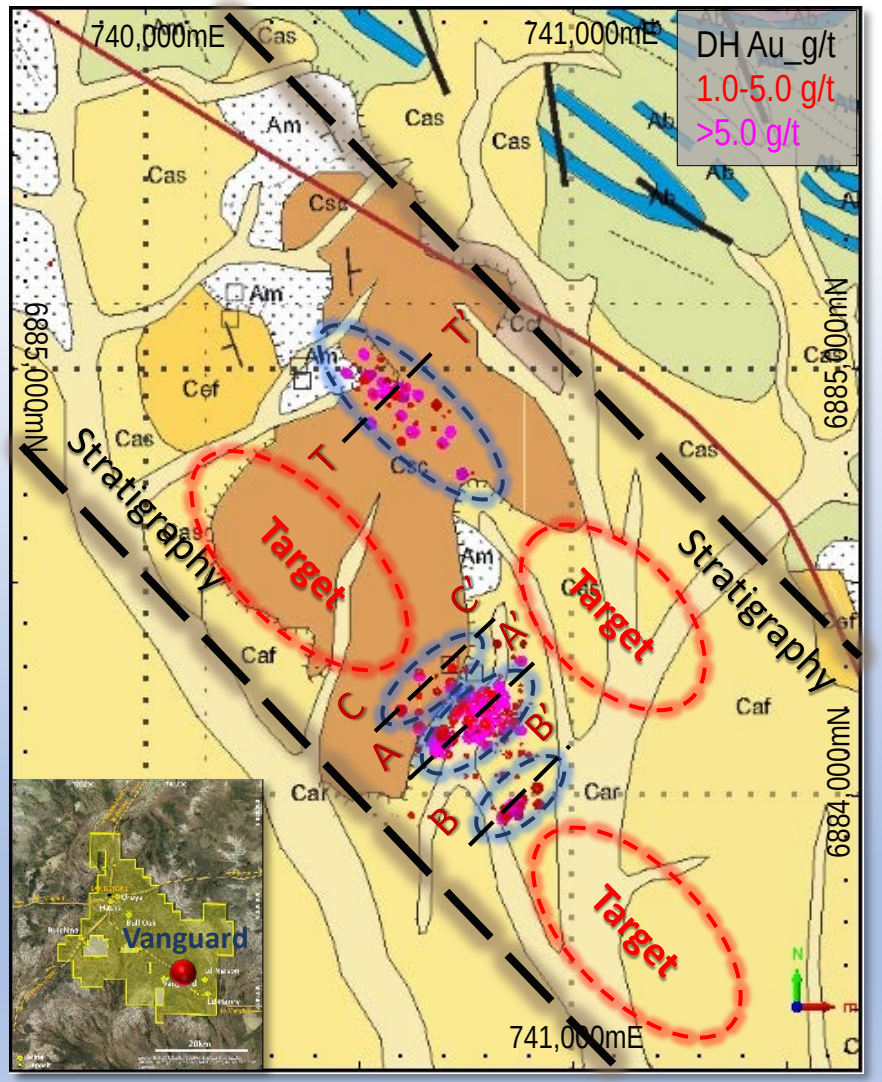

DH gold intersection vertical plan projection over 25k geology
© lithofire

Refer AME ASX Release 25 Sept 2018

Appendix 2-1 – Litho-Structural Control

Vanguard Camp Section A-A'

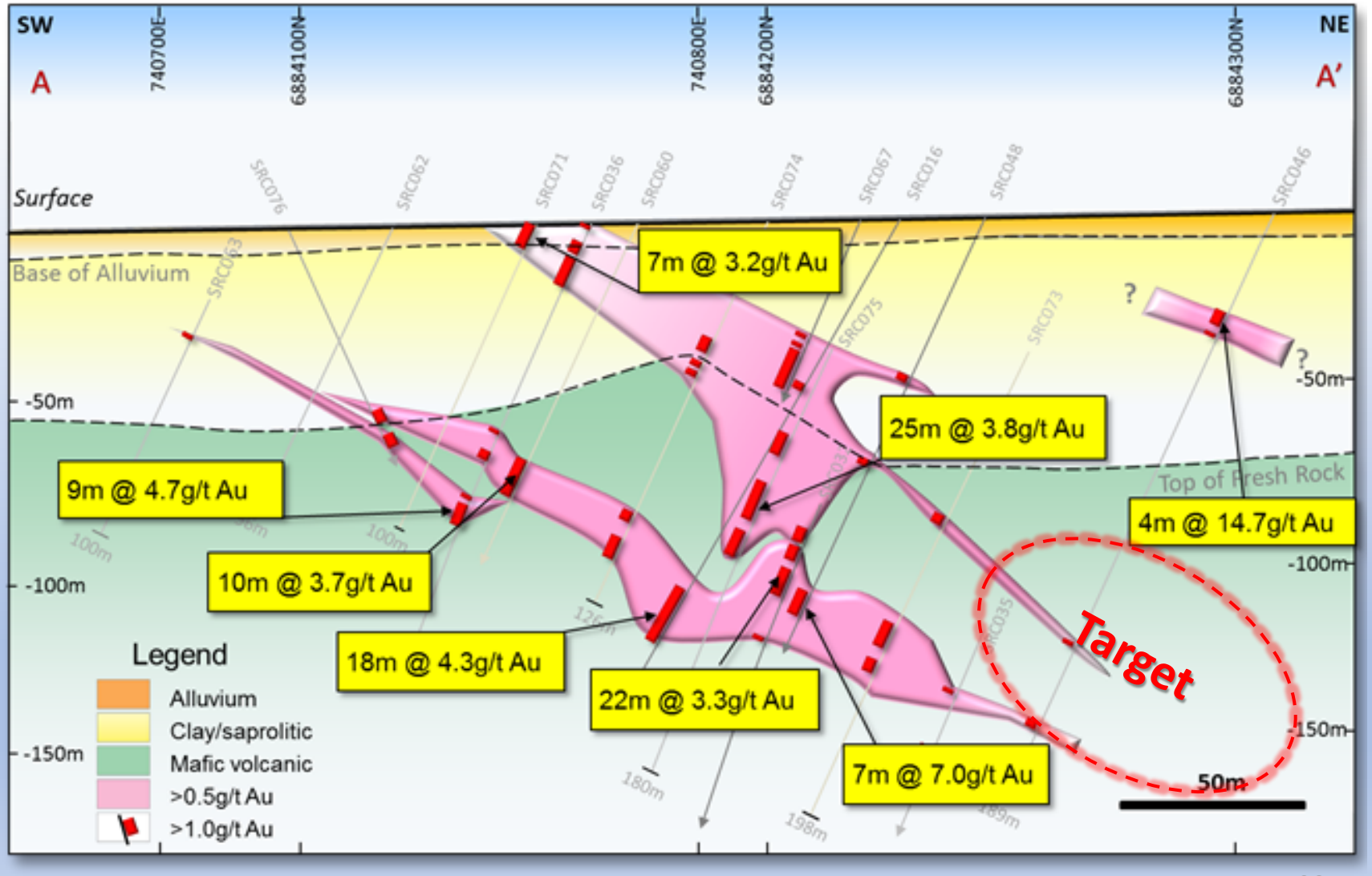

Refer AME ASX Releases 3 July 20158, 26 July 2018

Appendix 2-1 – Litho-Structural Control

Vanguard Camp Section B-B'

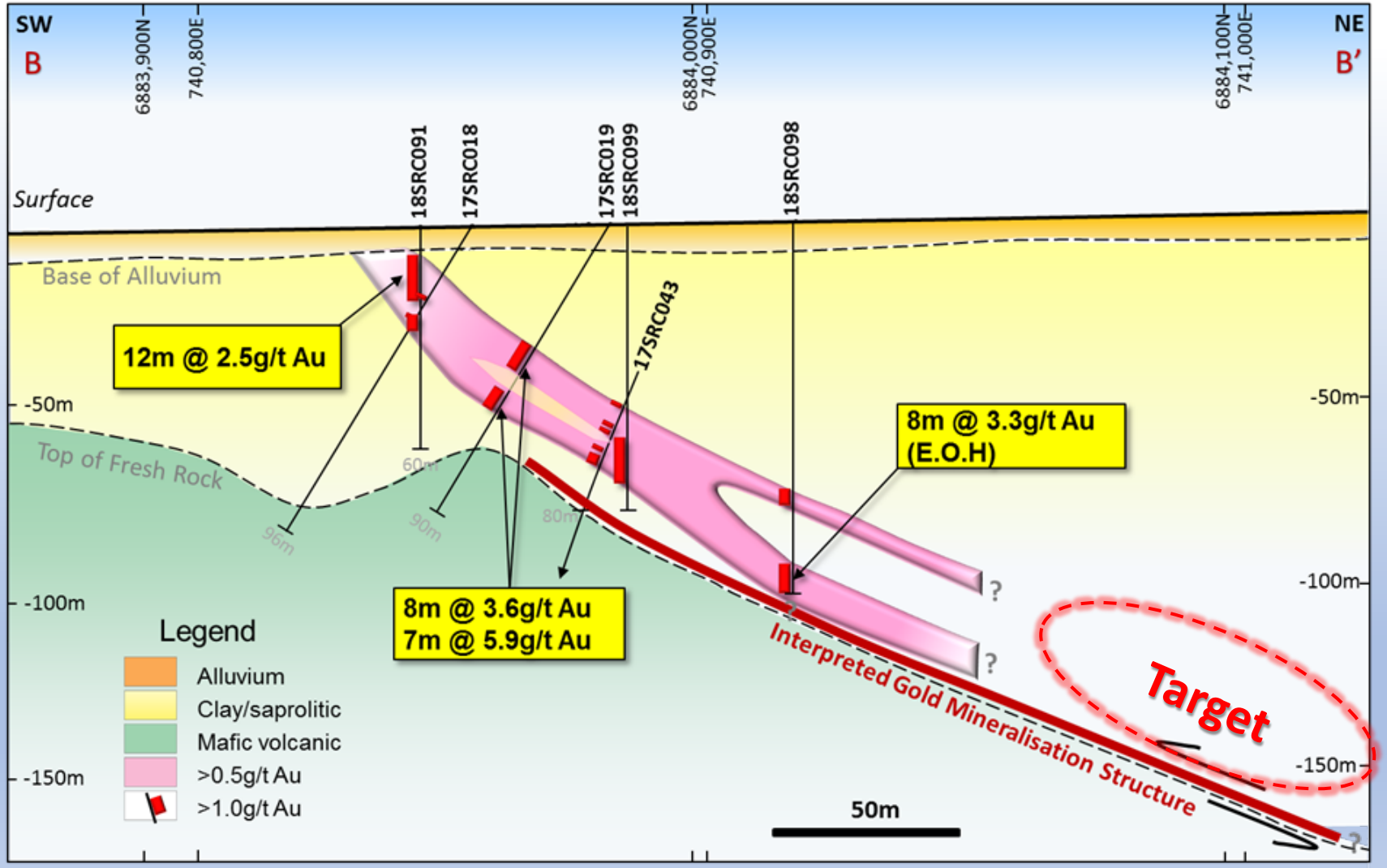

Refer AME ASX Releases 3 July 20158, 26 July 2018

Appendix 2-1 – Litho-Structural Control

Vanguard Camp Section C-C'

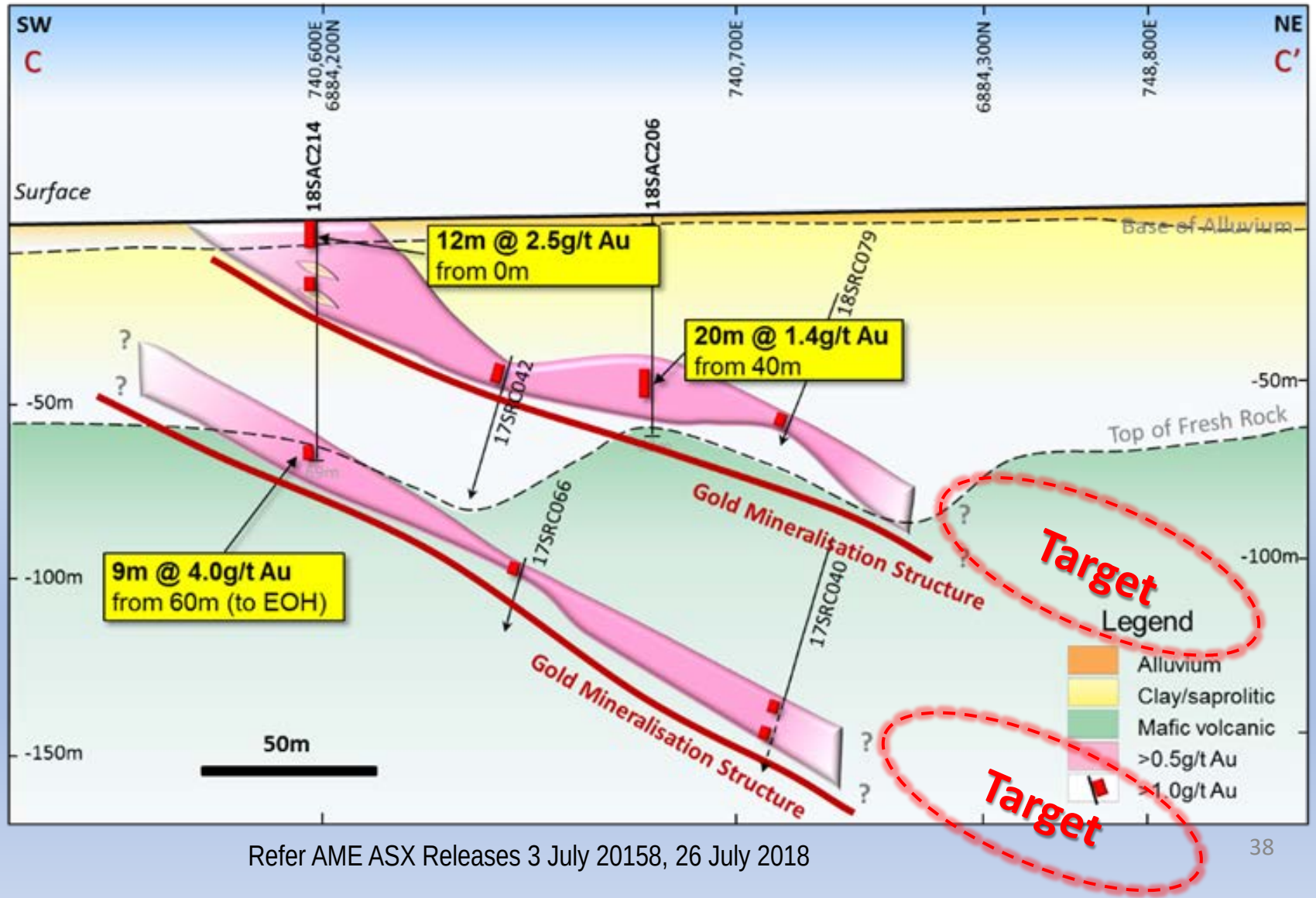

Refer AME ASX Releases 3 July 20158, 26 July 2018

Appendix 2-1 – Litho-Structural Control

- ➢ Stratigraphy constrain of Au mineralisation
- NW-SE trending differentiated High/Low-Mag mafic sequence
- Gold Mineralisation hosted in High-Mag mafic unit
- Gold Mineralisation defined by the Demag zone within the High-Mag mafic unit
- Quartz-Pyrite veins
- Quartz with little pyrite in the center of the veins are generally lower grade Au (0.5 – 3.0 g/t)
- Halo of the quartz dominates zone with a bit more pyrite (less quartz) produces high grade Au (5.0-30g/t)

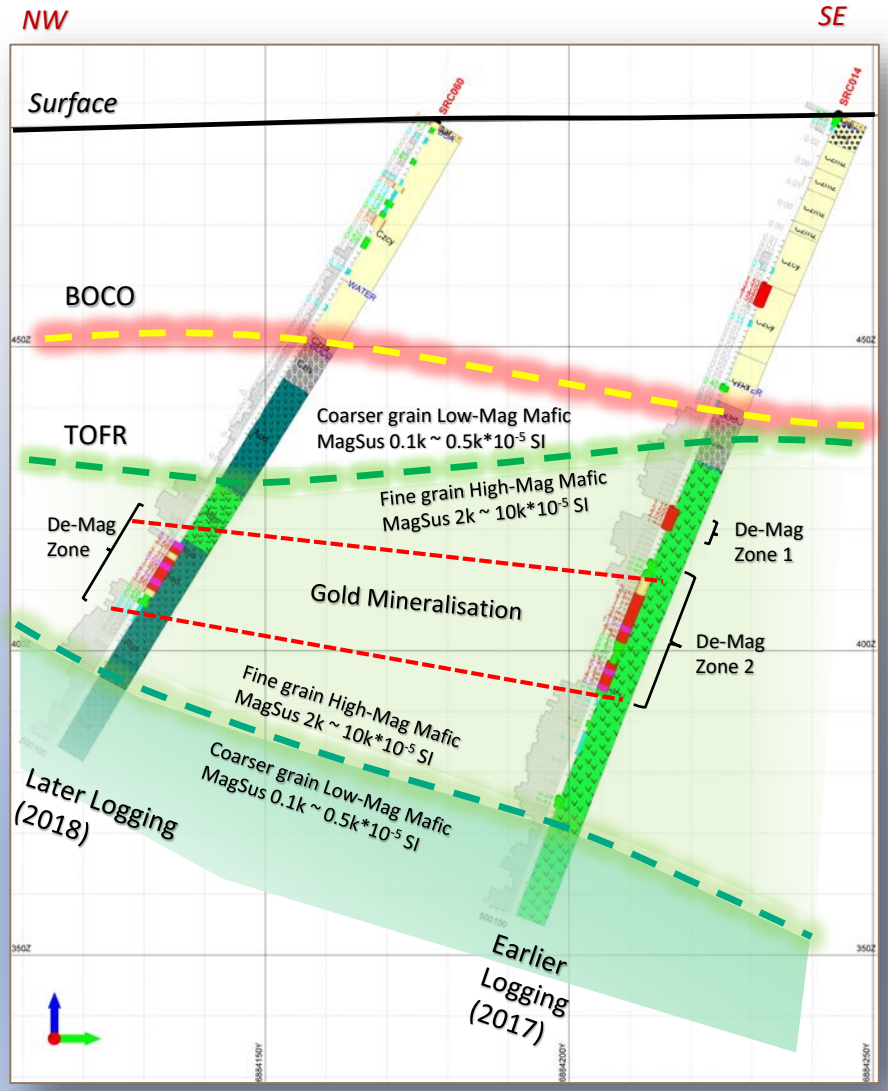

Appendix 2-1 – Litho-Structural Control

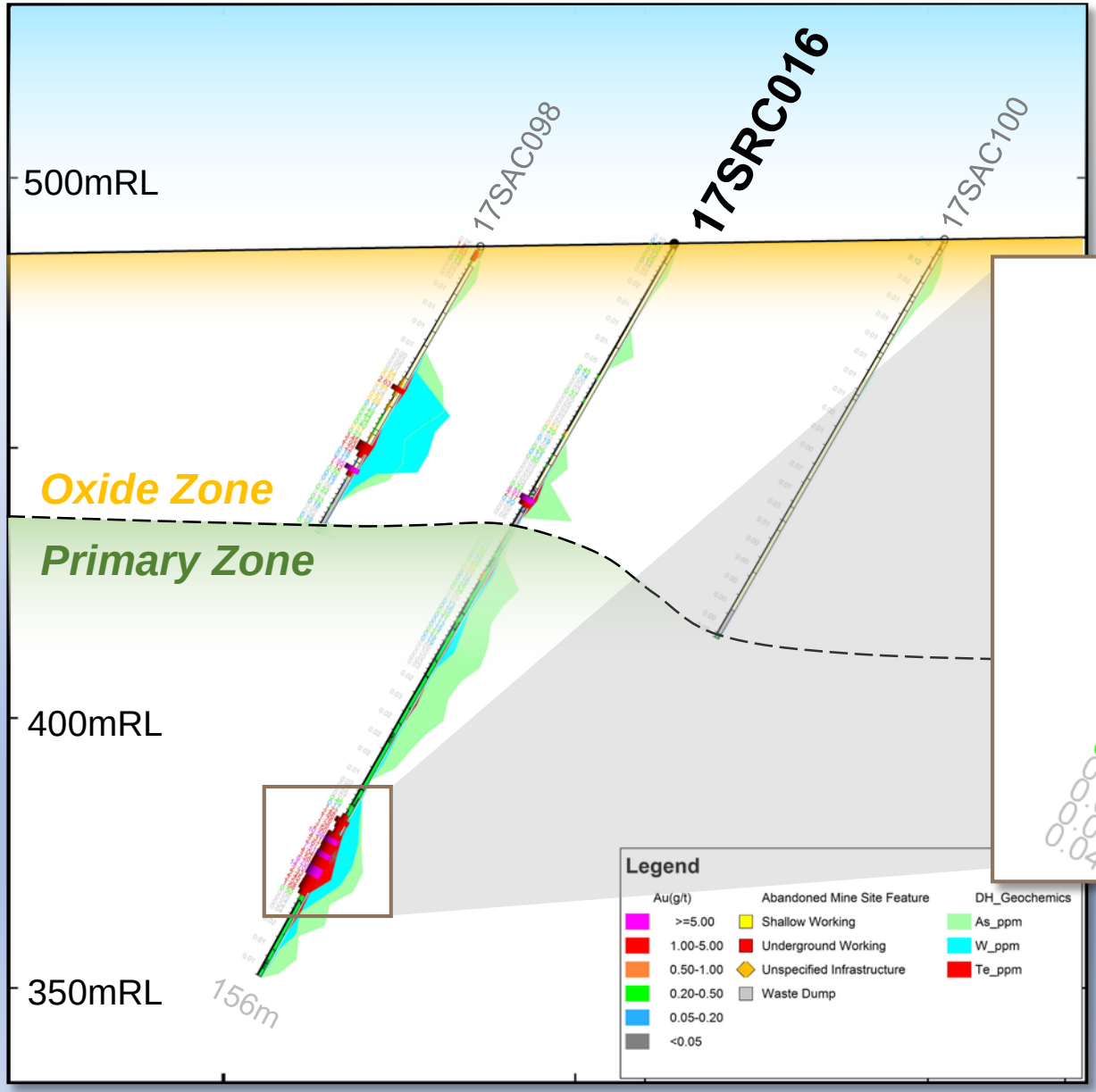

Geochemical Signature Also highlights the structural control of gold mineralisation

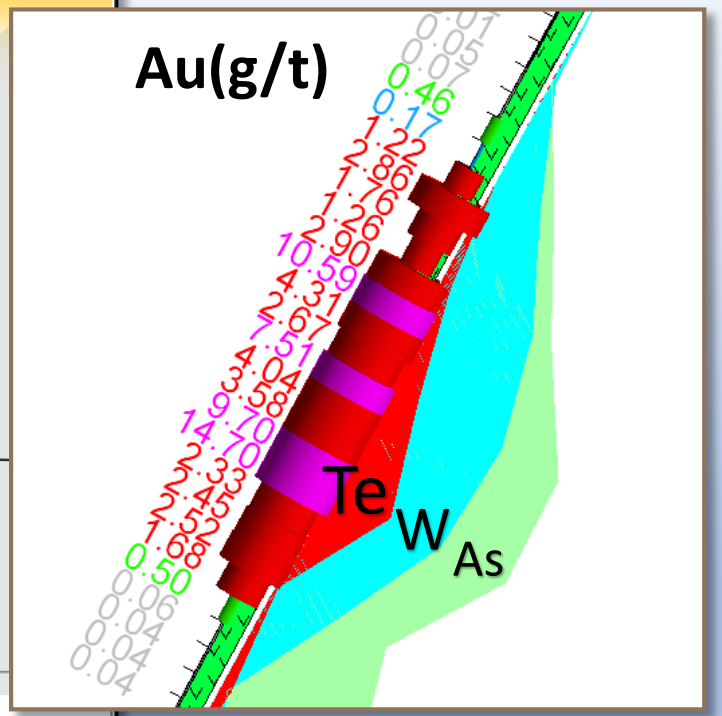

Appendix 2-2 – Litho-Structural Control

Indomitable Camp

- Geology: Mafic – Ultramafic – BIF sequence
- Structure: NW cross-cutting structures
- Maiden Resource: (JORC 2012)
  - Tiger Moth - open

    28koz in gold resources (Sept 2018)
  - Indomitable - open

    28koz in gold resources (Sept 2018)
  - Piper & Indomitable North - open

    18koz in gold resources (Sept 2018)
- Resource Expansion Target
  - Tiger Moth NW Down Plunge
  - Indomitable NW-SE Strike
  - Indomitable Nth NW-SE Strike
  - Others…

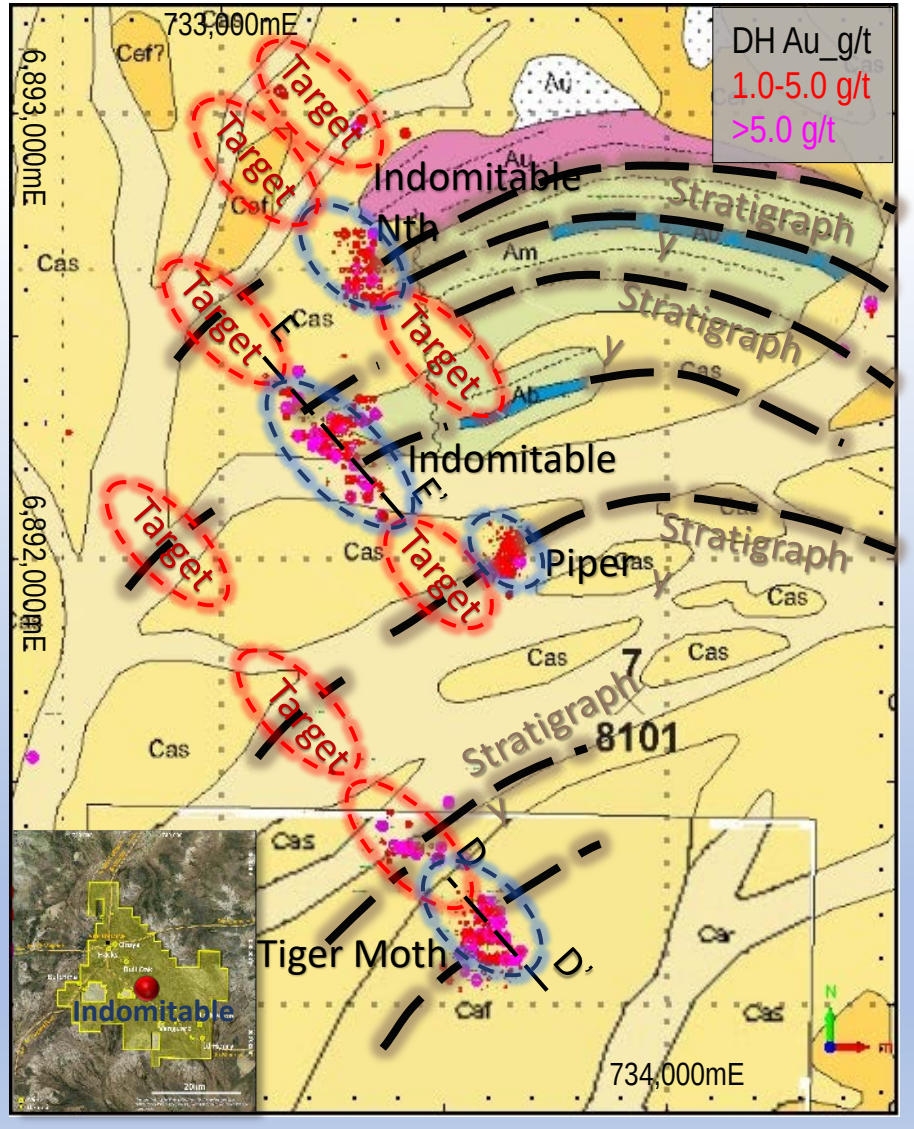

DH gold intersection vertical plan projection over 25k geology

© lithofire Refer AME ASX Release 25 Sept 2018

Appendix 2-2 – Litho-Structural Control

Indomitable Camp Section D-D’ Tiger Moth

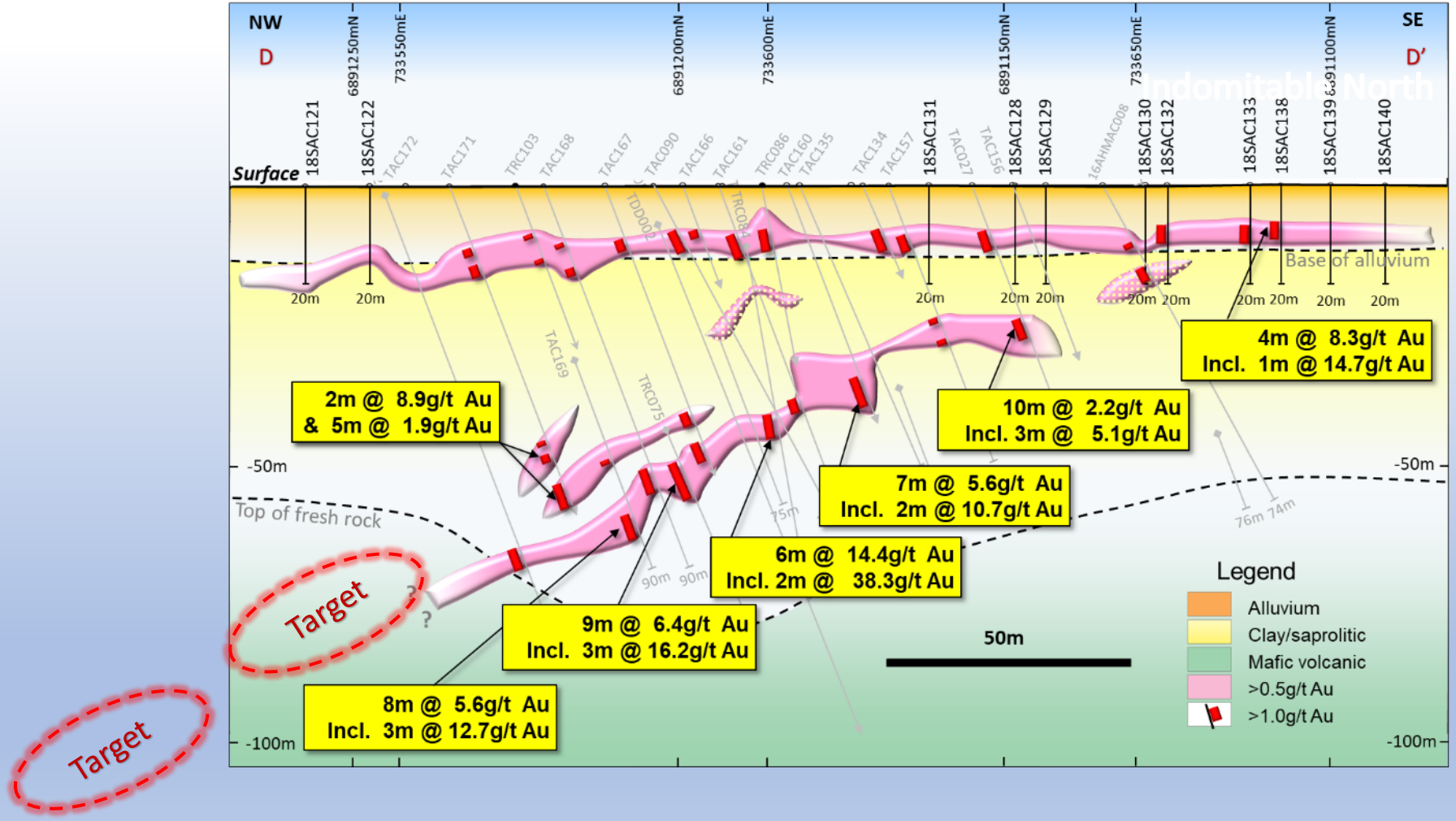

Refer AME ASX Releases 17 Sept 2017, 2 March 2017, 26 July 2018

Appendix 2-2 – Litho-Structural Control

Indomitable Camp Section E-E'

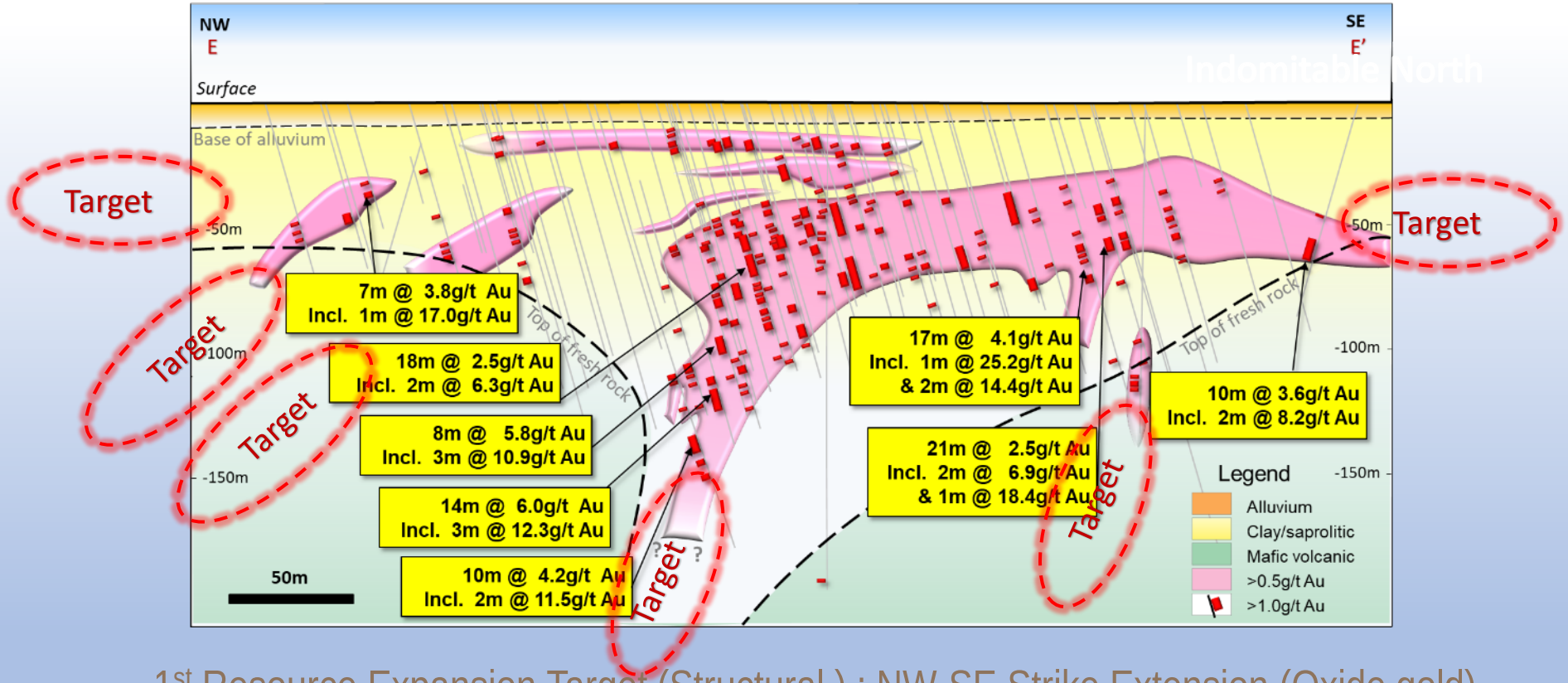

1st Resource Expansion Target (Structural) : NW-SE Strike Extension (Oxide gold)

2nd Resource Expansion Target (Litho-Structural): NW Down Plunge (Primary gold)

Refer AME ASX Releases 15 Feb 2017, 2 March 2017, 23 July 2018