

South Australian Chamber of  
Mines and Energy  
Breakfast Briefing Series 2015  
16 October 2015



# Central Eyre Iron Project

# Cautionary Statements

## Forward Looking Statements

This announcement contains certain statements with respect to future matters which may constitute "forward-looking statements". Such statements are only predictions and are subject to inherent risks and uncertainties which could cause actual values, results, performance or outcomes to differ materially from those expressed, implied or projected. Investors are cautioned that such statements are not guarantees of future performance and accordingly not to put undue reliance on forward-looking statements due to the inherent uncertainty therein.

## Competent Persons' Statements

The information in this presentation that relates to the Exploration Target within the EL4849 is based on and fairly represents information and supporting documentation compiled by Mr Milo Res, a Competent Person who is a Member of the Australasian Institute of Mining and Metallurgy. Mr Res was an employee of Iron Road Limited at the time when the Exploration Target was compiled. Mr Res has sufficient experience that is relevant to the style of mineralisation and the type of deposits under consideration and to the activity being undertaken to qualify as a Competent Person as defined in the 2012 Edition of the "Australasian Code for Reporting of Exploration Results, Mineral Resources and Ore Reserves". Mr Res consents to the inclusion in the report of the matters based on his information in the form and context in which it appears.

The information in this report that relates to Exploration Results is based on information compiled by Ms Heather Pearce, a Competent Person who is a member of the Australasian Institute of Mining and Metallurgy. Ms Pearce has sufficient experience that is relevant to the style of mineralisation and the type of deposits under consideration and to the activity being undertaken to qualify as a Competent Person as defined in the 2012 Edition of the "Australasian Code for Reporting of Exploration Results, Mineral Resources and Ore Reserves". Ms Pearce was a full-time employee of Iron Road Limited at the time of release and consents to the inclusion in the report of the matters based on the information in the form and context in which it appears.

The information in this report that relates to the Inferred Mineral Resources (Oxide and Transitional) estimated for the Murphy South - Boo-Loo/Dolphin prospect is based on and fairly represents information and supporting documentation compiled by Mr Iain MacFarlane, who was a Fellow of the Australasian Institute of Mining and Metallurgy. Mr MacFarlane at the time of release was a full time employee of Coffey Mining Limited. There has been no material change and as such this resource is reported as it was released in 2011. Mr MacFarlane had sufficient experience relevant to the style of mineralisation and the type of deposits under consideration and to the activity which he was undertaking to qualify as a Competent Person as defined in the 2004 Edition of the "Australasian Code for Reporting of Exploration Results, Mineral Resources and Ore Reserves". Mr MacFarlane has consented to the inclusion in reports of the matters based on his information in the form and context in which it appears.

# Cautionary Statements

## **Competent Persons' Statements - *continued***

The information in this report that relates to Resources estimated in 2013 for the Murphy South/Rob Roy (Fresh) prospect is based on and fairly represents information and supporting documentation compiled by Ms Heather Pearce, who is a member of the Australasian Institute of Mining and Metallurgy, and was a full-time employee of Iron Road Limited. This estimation was peer reviewed by Dr Isobel Clark, who is a member of the Australasian Institute of Mining and Metallurgy and who at the time of release was employed by Xstract Mining Consultants. Dr Clark has sufficient experience relevant to the style of mineralisation and the type of deposits under consideration and to the activity which she is undertaking to qualify as a Competent Person as defined in the 2004 Edition of the "Australasian Code for Reporting of Exploration Results, Mineral Resources and Ore Reserves". Dr Clark consents to the inclusion in the report of the matters based on the information in the form and context in which it appears.

The information in this report that relates to Mineral Resources (Fresh) estimated for the Boo-Loo/Dolphin prospect is based on and fairly represents information and supporting documentation compiled by Ms Heather Pearce, who is a member of the Australasian Institute of Mining and Metallurgy, and was a full-time employee of Iron Road Limited at the time of release. This estimation was peer reviewed by Mr Alex Virisheff, who is a member of the Australasian Institute of Mining and Metallurgy and employed by AMC Consultants. Mr Virisheff has sufficient experience relevant to the style of mineralisation and the type of deposits under consideration and to the activity which he is undertaking to qualify as a Competent Person as defined in the 2012 Edition of the "Australasian Code for Reporting of Exploration Results, Mineral Resources and Ore Reserves". Mr Virisheff consents to the inclusion in the report of the matters based on the information in the form and context in which it appears.

The information in this report that relates to Mining Reserves estimated for Murphy South/Rob Roy is based on and fairly represents information and supporting documentation compiled by Mr Harry Warries, a Fellow of the Australasian Institute of Mining and Metallurgy, and an employee of Coffey Mining Limited. Mr Warries has sufficient experience relevant to the style of mineralisation and the type of deposits under consideration and to the activity which he is undertaking to qualify as a Competent Person as defined in the 2012 Edition of the "Australasian Code for Reporting of Exploration Results, Mineral Resources and Ore Reserves". Mr Warries consents to the inclusion in the report of the matters based on his information in the form and context in which it appears.

## **Exploration Potential**

It is common practice for a company to comment on and discuss its exploration in terms of target size and type. The information in this presentation relating to exploration targets should not be misunderstood or misconstrued as an estimate of Mineral Resources or Ore Reserves. Hence the terms Resource(s) or Reserve(s) have not been used in this context. Any potential quantity and grade is conceptual in nature, since there has been insufficient work completed to define them beyond exploration targets and that it is uncertain if further exploration will result in the determination of a Mineral Resource.



Tenement Outline



Main Road



Railway



Infrastructure Corridor



Proposed Cape Hardy port

Central Eyre Iron Project

Warrambo

Infrastructure Corridor

Cape Hardy

Port Lincoln

Adelaide



Central Eyre Iron Project

# The Starter's Gun Has Fired



# Multi-user, deep sea Port

INITIAL PORT  
**70 Mtpa**  
CAPACITY



# Viable For The Long Term



**LOW OPERATING COST AND RESULTING STRONG, THROUGH THE CYCLE OPERATING MARGIN**  
(lowest quartile high quality producer positioning)

DFS complete

Optimisation complete

Reserve update

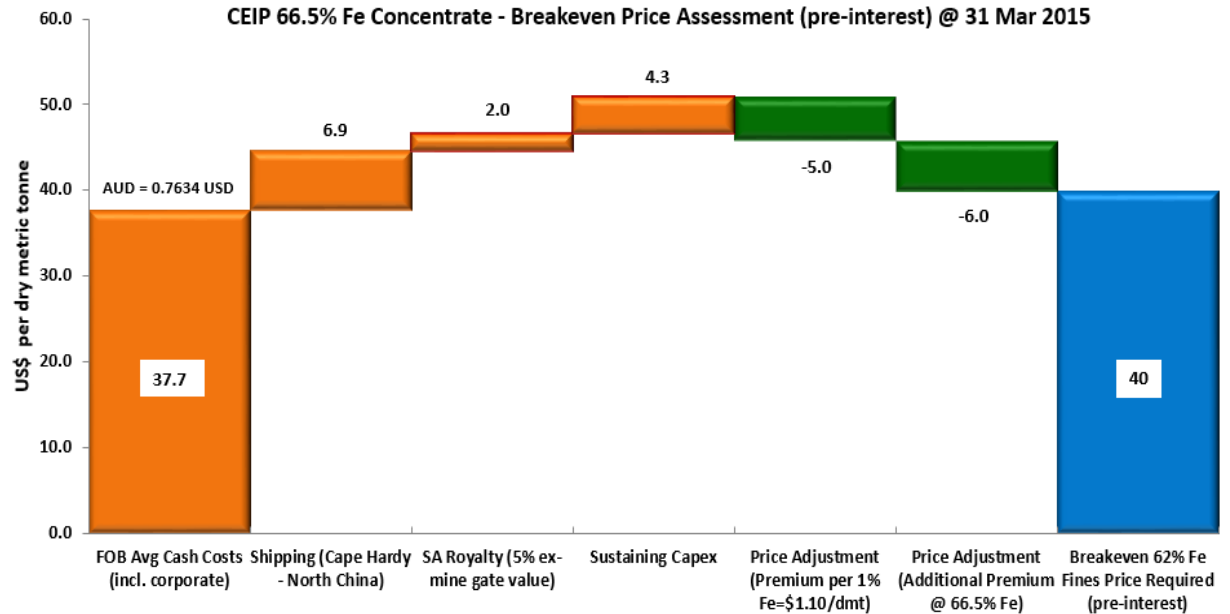

# No Longer Walking Alone

Shandong – South Australia  
Friendly Cooperation Action Plan 2015-2018 signing  
and Welcome Dinner

山东  
友好合作





# No Longer Walking Alone



# Beyond CEIP



# Wudinna DC

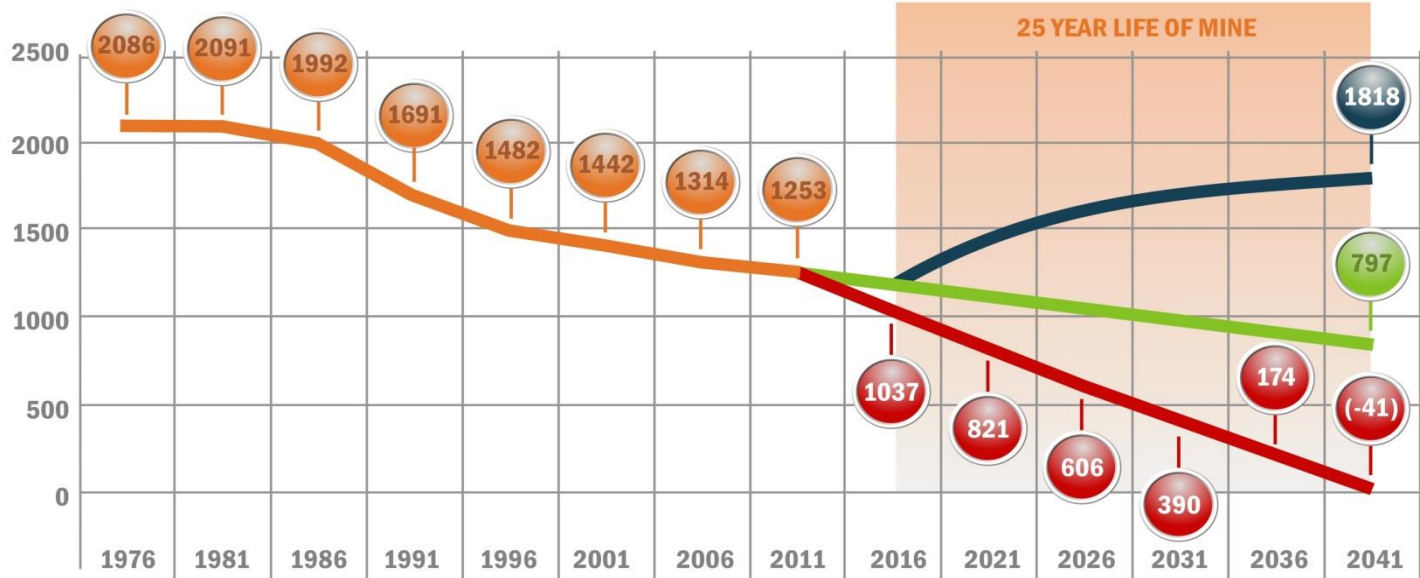

**1253** Actual population numbers (ABS)

**1818** Upper predicted population trend if CEIP does progress

**797** Predicted population trend based on 1996-2011 data if CEIP does not progress

**606** Predicted population trend based on 1986-1996 data if CEIP does not progress



“This project has the potential to transform the Eyre Peninsula”

*Premier Weatherill*

*September 2015*

